

**NOTICE!!**

**These documents have been scanned!**

**Do not place un-scanned documents beneath this notice!**

**Do not remove this notice from this file!**

GPO Jacket No. 560-102  
Print Order 61540  
Rise Business Services, LLC  
Job=AZ15 5/9/2019



Box Number= AZ15029



Claim Begin-End: AMC430487-AMC430490

1 Initial Receipt



AZ15029-18

AMC430302-AMC430580



**United States Department of the Interior**  
**Bureau of Land Management**  
 LANDS/RECREATION & PLANNING  
 ONE N CENTRAL AVE  
 PHOENIX, AZ 85004 -2203  
 Phone: 602-417-9200

Receipt

No: 3235532

<b>Transaction #:</b> 3329797	
<b>Date of Transaction:</b> 02/24/2015	
CUSTOMER:	
JAMES R WHITAKER 16559 SW QUAIL RD TERREBONNE,OR 97760-9068 US	

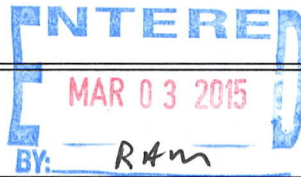

LINE #	QTY	DESCRIPTION	REMARKS	UNIT PRICE	TOTAL
1	4.00	LOCATABLE MINERALS / MINING CLAIMS-NEW,UNADJUD, ONE OR MORE AUTH NOS / NEW MINING CLAIMS LOCATION FEE <b>CASES:</b> AMC430487/\$37.00, AMC430488/\$37.00, AMC430489/\$37.00, AMC430490/\$37.00		- n/a -	148.00
2	4.00	LOCATABLE MINERALS / MINING CLAIMS-NEW,UNADJUD, ONE OR MORE AUTH NOS / NEW MINING CLAIM PROCESSING FEE <b>CASES:</b> AMC430487/\$20.00, AMC430488/\$20.00, AMC430489/\$20.00, AMC430490/\$20.00		- n/a -	80.00
3	4.00	LOCATABLE MINERALS / MINING CLAIMS-NEW,UNADJUD, ONE OR MORE AUTH NOS / NEW MINING CLAIMS MAINTENANCE FEE <b>CASES:</b> AMC430487/\$155.00, AMC430488/\$155.00, AMC430489/\$155.00, AMC430490/\$155.00		- n/a -	620.00
<b>TOTAL:</b>					<b>\$848.00</b>

PAYMENT INFORMATION			
1	AMOUNT:	848.00	POSTMARKED: 02/19/2015
	TYPE:	CHECK	RECEIVED: 02/23/2015
	CHECK NO:	2550	
	NAME:	WHITAKER, JIM 16559 SW QUAIL RD TERREBONNE OR 97760-9068 US	

REMARKS

This receipt was generated by the automated BLM Collections and Billing System and is a paper representation of a portion of the official electronic record contained therein.

**NOTICE!!**

**These documents have been scanned!**

**Do not place un-scanned documents beneath this notice!**

**Do not remove this notice from this file!**

GPO Jacket No. 560-102  
Print Order 61540  
Rise Business Services, LLC  
Job=AZ15 5/9/2019



Box Number= AZ15029



Claim Begin-End: AMC430487-AMC430490

2 Correspondence



AZ15029-18

AMC430302-AMC430580

AMC430487, AMC430488, AMC430489, AMC430490

\*\*\*\*\* AMENDMENT NOTE \*\*\*\*\*

Bureau of Land Management  
Arizona State Office  
1 North Central Avenue, Suite 800  
Phoenix, Arizona 85004

ENTERED OCT 15 2015  
(AC 635) PB  
Original Amendments placed  
on top of the Original Location Notices.  
PB

James R. Whitaker  
16559 SW Quail Road  
Terrebonne, Oregon 97760-9068

RE: AMC430487 Power stroke #1 and AMC430490 Power Stroke #4  
the locator's middle initial R was misread as a H. My  
Correct name is Same for all Four Power Stroke Claims  
to read as: James R. Whitaker  
I am Sorry about my Fancy High Speed "R"

Therefore AMC430487, AMC430488, AMC430489, AMC430490  
Power Stroke #1,#2,#3,#4 will be in my correct name  
of James R. Whitaker

\_Thank You

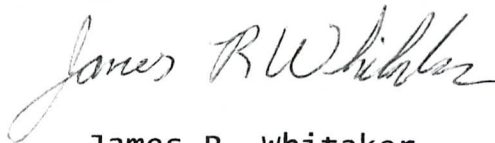

James R. Whitaker

RECEIPT # 3412439

RECEIVED  
BLM AZ STATE OFFICE  
2015 OCT 13 P 3:41  
PHOENIX, ARIZONA

JAMES R. WHITAKER  
16559 S.W. Quail Rd.  
TERREBONNE, ORE. 97160-9068

RECEIVED  
BLM AZ STATE OFFICE

2015 OCT 13 P 3:24

PHOENIX, ARIZONA

RE: 3800(9310) PB  
AMC 430487

8500484427



1000



85004

U.S. POSTAGE  
PAID  
REDMOND, OR  
97756  
OCT 02, 15  
AMOUNT

\$0.22

00110872-08



BUREAU OF LAND MANAGEMENT  
1 NORTH CENTRAL Ave. Suite 800  
PHOENIX, ARIZONA

85004



**United States Department of the Interior**  
**Bureau of Land Management**  
 LANDS/RECREATION & PLANNING  
 ONE N CENTRAL AVE  
 PHOENIX, AZ 85004 -2203  
 Phone: 602-417-9200

Receipt

No: 3412439

<b>Transaction #:</b> 3511208		<b>ENTERED OCT 15 2015</b>
<b>Date of Transaction:</b> 10/14/2015		
CUSTOMER: <i>(AC 635) 10/15/2015 p.2</i>		
JAMES R WHITAKER 16559 SW QUAIL RD TERREBONNE, OR 97760-9068 US		

*Amendments placed on top of the original Location Notices, p.2*

LINE #	QTY	DESCRIPTION	REMARKS	UNIT PRICE	TOTAL
1	1.00	LOCATABLE MINERALS / MINING CLAIMS- NOT NEW-UNADJUD, ONE AUTH NO. ONLY / MINING CLAIM MONEY RECEIVED CASES: AMC430487/\$40.00	AMENDMENT - 4	- n/a -	40.00
<b>TOTAL:</b>					<b>\$40.00</b>

PAYMENT INFORMATION					
1	AMOUNT:	40.00	POSTMARKED:	10/02/2015	
	TYPE:	CHECK	RECEIVED:	10/13/2015	
	CHECK NO:	131			
	NAME:	WHITAKER, JIM 16559 SW QUAIL RD TERREBONNE OR 97760-9068 US			

REMARKS

This receipt was generated by the automated BLM Collections and Billing System and is a paper representation of a portion of the official electronic record contained therein.



## Mass Add/Delete/Update Action Data

Starting Serial Number Ending Serial Number

430487

430490

	Action Data:	
Action Code:	635	<b>Lookup</b>
Action Remark:	CORRECT LLD/MAP Action 484 Amounts: \$ \$	
Action Date:	10/13/2015	
Receipt Nr:	3412439	

**Add**      **Delete**      **Close**

- [AMC430487] -  - 635 - CORRECT LLD/MAP
- [AMC430488] -  - 635 - CORRECT LLD/MAP
- [AMC430489] -  - 635 - CORRECT LLD/MAP
- [AMC430490] -  - 635 - CORRECT LLD/MAP

=====  
Total Amount Processed : \$0.00

	Update Action Data:
Action Code:	<b>Lookup</b>
Action Remark:	
Action Date:	
Receipt Nr:	

**Update**

**SENDER: COMPLETE THIS SECTION**

- Complete items 1, 2, and 3. Also complete item 4 if Restricted Delivery is desired.
- Print your name and address on the reverse so that we can return the card to you.
- Attach this card to the back of the mailpiece or on the front if space permits.

1. Article Addressed to:

JAMES H WHITAKER  
 JAMES R WHITAKER  
 16559 SW QUAIL RD  
 TERREBONNE, OR 97760-9068  
 931/PB/AMC430487

RECEIVED  
 BLM A7 ST

2015 SEP 14

PHOENIX, ARIZONA

**COMPLETE THIS SECTION ON DELIVERY**

A. Signature

X

 Agent Addressee

B. Received by (Printed Name)

C. Date of Delivery

D. Is delivery address different from item 1?  Yes

If YES, enter delivery address below:

 No

3. Service Type

 Certified Mail® Priority Mail Express™ Registered Return Receipt for Merchandise Insured Mail Collect on Delivery

4. Restricted Delivery? (Extra Fee)

 Yes

2. Article Number

(Transfer from service label)

7014 0150 0000 5578 5064

UNITED STATES POSTAL SERVICE

OR 970

14 SEP '15

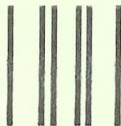

First-Class Mail  
Postage & Fees Paid  
USPS  
Permit No. G-10

PM 3 L

- Sender: Please print your name, address, and ZIP+4® in this box•

UNITED STATES  
DEPARTMENT OF THE INTERIOR  
Bureau of Land Management  
Arizona State Office  
One N. Central Avenue, Suite 800  
Phoenix, AZ 85004-4427





# United States Department of the Interior



BUREAU OF LAND MANAGEMENT

Arizona State Office

One North Central Avenue, Suite 800

Phoenix, Arizona 85004-4427

www.blm.gov/az/

SEP 08 2015

In Reply Refer To:

3800 (9310) PB

AMC430487

CERTIFIED MAIL - RETURN RECEIPT REQUESTED No. 7014 0150 0000 5578 5064

## NOTICE

JAMES H WHITAKER

JAMES R WHITAKER

16559 SW QUAIL RD

TERREBONNE, OR 97760-9068

:  
:  
:

This Notice Affects the Claims  
Shown in the Block Below.

*= CAREP -  
Amendments filed  
to correct HP & Maps.  
PB*

---

AMC430487-AMC430490

POWER STROKE #1; POWER STROKE #2; POWER STROKE #3; POWER STROKE #4

---

### Mining Claim Location Notice(s) – Amendment(s) Required

Pursuant to Title 43 Code of Federal Regulations (CFR) 3832.1, the Bureau of Land Management (BLM), Arizona State Office, received your notices of location for recording mining claims. In accordance with 43 CFR 3832.12, the claims listed above cannot be accepted as filed and must be amended as noted below.

1. The legal land description information does not match what is depicted on the map. You must either amend the land description or file a corrected map.
2. It is unclear as to where the Placer claims are situated, the notice states the SW quarter of the SE quarter and also the NE quarter of the NW quarter of section 28.
3. The Map depicts the Power Stroke #1 and #2 claims within in the SW quarter of section 28, the Power Stroke #3 claim within the NW quarter of section 28, and the Power Stroke #4 claim appears to be depicted within the NE and SE quarters of section 29.
4. The map provided is inadequate. A well-defined map must be provided which would clearly show the footage and boundaries of the claim. The map should clearly mark the boundaries of both the section and quarter section and should depict where within the quarter section the claim lies.

An amendment must be filed for each claim listed above to correct the defects identified. There is a \$10 BLM processing fee for each amendment. The amendments must be received by BLM within 30 days of your receipt of this notice. If the amendments are not received within the 30 day timeframe the mining claims will be declared null and void.

DD. 10/14/15

If additional information is required, please contact Pauline Brown at 602-417-9360. Please include your AMC serial number(s) on all correspondence.

Sincerely,

A handwritten signature in cursive script that reads "Rebecca Heick".

Rebecca Heick  
Acting Deputy State Director  
Lands and Minerals Division

**NOTICE!!**

**These documents have been scanned!**

**Do not place un-scanned documents beneath this notice!**

**Do not remove this notice from this file!**

GPO Jacket No. 560-102  
Print Order 61540  
Rise Business Services, LLC  
Job=AZ15 5/9/2019



Box Number= AZ15029



Claim Begin-End: AMC430487-AMC430490

3 Transfers



AZ15029-18

AMC430302-AMC430580

**NO  
DOCUMENTS  
FOUND**

NO DOCUMENTS FOUND  
NO DOCUMENTS FOUND

**NOTICE!!**

**These documents have been scanned!**

**Do not place un-scanned documents beneath this notice!**

**Do not remove this notice from this file!**

GPO Jacket No. 560-102  
Print Order 61540  
Rise Business Services, LLC  
Job=AZ15 5/9/2019



Box Number= AZ15029



Claim Begin-End: AMC430487-AMC430490

4 Annual Filings



AZ15029-18

AMC430302-AMC430580



500

430487

UNITED STATES  
DEPARTMENT OF THE INTERIOR  
BUREAU OF LAND MANAGEMENT  
**MAINTENANCE FEE WAIVER CERTIFICATION**

FORM APPROVED  
OMB NO. 1004-0114  
Expires: January 31, 2020

SEE INSTRUCTIONS ON PAGE 2

1. This small miner waiver is filed for the assessment year beginning on September 1, 2019 and ending on September 1, 2020.
2. The undersigned and all related parties owned ten or fewer mining claims, mill, or tunnel sites located and maintained on Federal lands in the United States of America on September 1, 2019.
3. The undersigned have performed the assessment work required by law for each mining claim listed prior to filing this waiver and understand that by filing this form, the undersigned must file an affidavit of assessment work with the Bureau of Land Management (BLM) by the December 30th following the filing of this waiver.
4. The undersigned understand that if the assessment work obligation has not yet come due under 30 U.S.C. 28 (for those claims in their first assessment year only), a notice of intent to hold reciting this condition must be recorded by the December 30th following the filing of this waiver.
5. The undersigned understand that mill and tunnel sites may also be listed on this waiver and be waived from payment of the maintenance fee, and that a notice of intent to hold for these sites is required to be filed with the BLM by the December 30th following the filing of this waiver.
6. The undersigned understand and acknowledge that pursuant to 43 U.S.C. 1212 and 18 U.S.C. 1001, the filing or recording of a false, fictitious, or fraudulent document with the BLM may result in a fine of up to \$250,000, a prison term not to exceed five years, or both.
7. The mining claims, mill or tunnel sites for which this waiver from payment of the maintenance fees is requested are:

CLAIM OR SITE NAME	BLM RECORDATION SERIAL NUMBER
1. Power Stroke #1 ✓	AMC - 430 487
2. Power Stroke #2	AMC - 430 488
3. Power Stroke #3	AMC - 430 489
4. Power Stroke #4	AMC - 430 490
5.	
6.	
7.	
8.	
9.	
10.	

RECEIVED  
BLM AZ STATE OFFICE  
PHOENIX, ARIZONA  
2019 SEP -11 P 1:55

The owner(s) (claimants) of the above mining claims and sites are:

James R. Whitaker  
(Owner's Name - Please Print)  
3935 S.W. FRANKLIN LANE  
(Owner's Mailing Address)

James R Whitaker  
(Owner's Signature)  
MADRAS OR 97741  
(City) (State) (Zip Code)

(Owner's Name - Please Print)  
  
(Owner's Mailing Address)

(Owner's Signature)  
  
(City) (State) (Zip Code)

(Owner's Name - Please Print)  
  
(Owner's Mailing Address)

(Owner's Signature)  
  
(City) (State) (Zip Code)

(Owner's Name - Please Print)  
  
(Owner's Mailing Address)

(Owner's Signature)  
  
(City) (State) (Zip Code)

(Continued on page 2)

ENTERED  
SEP 18 2019  
BY: [Signature]

[Handwritten signature]

(Owner's Name - Please Print)	(Owner's Signature)		
(Owner's Mailing Address)	(City)	(State)	(Zip Code)
(Owner's Name - Please Print)	(Owner's Signature)		
(Owner's Mailing Address)	(City)	(State)	(Zip Code)
(Owner's Name - Please Print)	(Owner's Signature)		
(Owner's Mailing Address)	(City)	(State)	(Zip Code)
(Owner's Name - Please Print)	(Owner's Signature)		
(Owner's Mailing Address)	(City)	(State)	(Zip Code)

18 U.S.C. 1001 and 43 U.S.C. 1212 make it a crime for any person knowingly and willfully to make to any department or agency of the United States any false, fictitious or fraudulent statements or representations as to any matter within its jurisdiction.

**INSTRUCTIONS**

1. This certification is made under the provisions of 43 U.S.C. § 1744 and 30 U.S.C. §28-28k and the regulations thereunder (43 CFR Part 3830).
2. The claimant(s) must fill in the dates in paragraph 1 for the beginning and ending of the assessment year for which this waiver is sought.
3. The claimant(s) must fill in the date in paragraph 2 for the beginning of the assessment year for which this waiver is sought.
4. All claim and site names and BLM serial numbers must be listed for the mining claims, mill sites, and tunnel sites for which the waiver is sought.
5. All owners of the mining claims, mill sites, and tunnel sites and their addresses must be given.
6. This waiver form must be signed by all the claimants or their designated agent, in original form. If an agent is designated, a notarized designation of agent, signed by all of the claimants with proper address given, must be submitted with this waiver.
7. This form must be filed no later than September 1st for the upcoming assessment year in the BLM State Office where the mining claims or sites are recorded, or the waiver cannot be granted by the BLM. (Example: To obtain a waiver for the assessment year 2012, which begins on September 1, 2011, you must qualify for and file for a waiver no later than September 1, 2011, in the proper BLM State Office.)
8. For all mining claims which require assessment work, you must record an affidavit of labor on or before the December 30th immediately following the filing of this waiver. For all other mining claims or sites waived, you must record a notice of intent to hold on or before the December 30th immediately following the filing of this waiver.
9. Mill and tunnel sites may also be listed on this waiver and be waived from payment of the maintenance fee. A notice of intent to hold for these sites is required to be filed by the December 30th following the filing of this waiver.

**FOR OFFICIAL USE ONLY**

JAMES R. Whitaker  
3935 S.W. FRANKLIN LANE  
MADRAS OR 97741

RECEIVED  
BLM AZ STATE OFFICE

2019 SEP -4 P 1:50

PHOENIX, ARIZONA

BLM  
ONE North Central Ave Suite 800  
PHOENIX AZ.

EUGENE OR 974

30 AUG 2019 PM 3 L

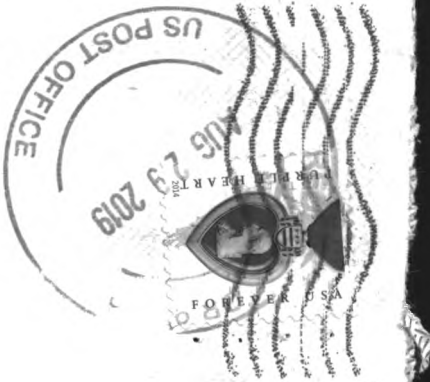

85004-942700

85004

430487

When Recorded Return Document to:  
JAMES R. WHITAKER  
3935 FRANKLIN LANE  
MADRAS, OREGON 97741

Check here is this is a change of address.

Telephone: \_\_\_\_\_

E-mail address: \_\_\_\_\_

**AFFIDAVIT OF PERFORMANCE OF ANNUAL WORK**

1. State of Arizona, County of LAPAZ ss:

2. I (Name) JAMES R. WHITAKER

3. Reside at (Address) 3935 FRANKLIN LANE

City MADRAS County JEFFERSON

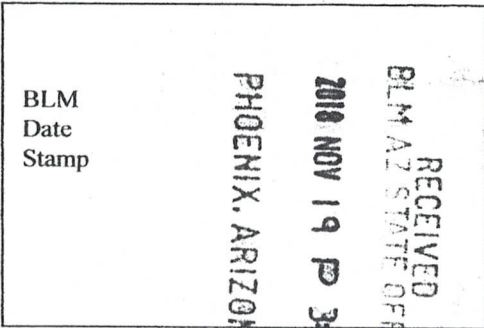

State OR Zip 97741 being duly sworn, depose and say that I am a citizen of the United States, more than eighteen years of age, and that all of the facts set forth in this affidavit, subject to the provisions and penalties of 18 U.S.C. 1001 pertaining to the filing of false, fictitious, or fraudulent statements with the United States, are true and correct according to the best of my knowledge, information and belief.

4. Owner's name and address (If not shown in Items 1-3 above). \_\_\_\_\_

5. That I am personally acquainted with the mining claim(s). The work and improvements were made by and at the expense of the owner(s) of said claim(s). Said contiguous group of claims, listed on this document, are situated in the

Middle Camp (optional) Mining District; LAPAZ County, Arizona.

Line No.	AMC NUMBER	CLAIM/SITE NAME	COUNTY RECORDER DATA (If available)	TWP	RNG	SEC
1	430487	Power Stroke #1	2014-04037	4N	20W	28
2	430488	Power Stroke #2	2014-04038	4N	20W	28
3	430489	Power Stroke #3	2014-04039	4N	20W	28
4	430490	Power Stroke #4	2014-04040	4N	20W	28
5						
6						

# 4311812

**ENTERED**  
NOV 30 2018  
BY: RAM

BLM Date Stamp	2018 NOV 19 P 3:03	RECEIVED BLM ARIZONA STATE OFFICE PHOENIX, ARIZONA
7		
8		
9		
10		

6. That between the dates starting at 12 o'clock noon on September 1, 20 17 and ending at 12 o'clock noon on September 1, 20 18 at least \$ 400.00 dollars worth of work and improvements were done and performed upon said claim(s) or upon one or more of a contiguous group of claims for the benefit of all, wholly or partly outside of a contiguous group of claims for the benefit of all, not including the location work.

7. That the following persons were employed to perform the work and improvements described herein: Self  
JAMES WHITAKER Between 2-2-2018 to 2-6-2018

8. That the work and improvements performed were: Dug out GRAVEL down to Bed Rock, Several PLACES, Swept up fines. Run through Dreg washer and Panned some, Painted new CORNER Post white (2x2 wood) and PAINTED NAMES on all CORNERS of CLAIM

9. Dated: 8-29-18 Signature: James Whitaker

SUBSCRIBED AND SWORN TO before me, a Notary Public, this 29th day of August 20 18

By: James Whitaker  
 Notary Public [Signature]  
 My Commission Expires April 10, 2020

No. of Claims: _____ x \$10 = _____
Check No.: _____ Init. _____
Receipt No.: _____
For BLM Use Only

Bureau of Land Management  
 Arizona State Office

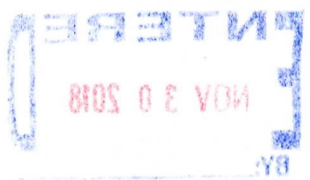
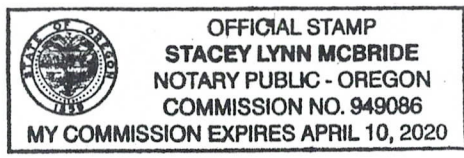

JAMES R. WHITAKER  
3935 S.W. FRANKLIN LANE  
MADRAS, OREGON 97741

ELADENE

OR 974

15 NOV 1982



1021

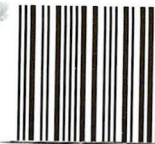

85004

U.S. POSTAGE PAID  
FCM LETTER  
REDMOND, OR  
97756  
NOV 15, 1982  
AMOUNT

\$0.50

R2304H109931-14

B.L.M.

ONE No. CENTRAL Ave Suite 800

PHOENIX ARIZ

PHOENIX, ARIZONA

NOV 19 P 3:02

RECEIVED  
BLM AZ STATE OFFICE

85004

85004-442700

#  
AMC 430487  
430 488  
430 489  
430 490

**United States Department of the Interior**  
**Bureau of Land Management**  
 DIV OF LANDS, MINRLS & ENERGY  
 ONE N CENTRAL AVE  
 PHOENIX, AZ 85004 -4427  
 Phone: 602-417-9200

Receipt

No: 4311812

<b>Transaction #:</b> 4428203	
<b>Date of Transaction:</b> 11/20/2018	
<b>CUSTOMER:</b>	
JAMES R WHITAKER 3935 SW FRANKLIN LN MADRAS,OR 97741-8836 US	

LINE #	QTY	DESCRIPTION	REMARKS	UNIT PRICE	TOTAL
1	1.00	LOCATABLE MINERALS / MINING CLAIMS- NOT NEW-UNADJUD,ONE AUTH NO. ONLY / MINING CLAIM MONEY RECEIVED CASES: AMC430487/\$60.00	POL 2018/4	- n/a -	60.00
<b>TOTAL:</b>					<b>\$60.00</b>

PAYMENT INFORMATION					
1	AMOUNT:	60.00	POSTMARKED:	N/A	
	TYPE:	CHECK	RECEIVED:	11/19/2018	
	CHECK NO:	25014666734			
	NAME:	WHITAKER, JAMES R 3935 SW FRANKLIN LN MADRAS OR 97741-8836 US			

REMARKS

This receipt was generated by the automated BLM Collections and Billing System and is a paper representation of a portion of the official electronic record contained therein.

AMC430487

Form 3830-2  
(January 2017)

UNITED STATES  
DEPARTMENT OF THE INTERIOR  
BUREAU OF LAND MANAGEMENT  
MAINTENANCE FEE WAIVER CERTIFICATION

FORM APPROVED  
OMB NO. 1004-0114  
Expires: January 31, 2020

SEE INSTRUCTIONS ON PAGE 2

- This small miner waiver is filed for the assessment year beginning on September 1, 2018 and ending on September 1, 2019.
- The undersigned and all related parties owned ten or fewer mining claims, mill, or tunnel sites located and maintained on Federal lands in the United States of America on September 1, 2018.
- The undersigned have performed the assessment work required by law for each mining claim listed prior to filing this waiver and understand that by filing this form, the undersigned must file an affidavit of assessment work with the Bureau of Land Management (BLM) by the December 30th following the filing of this waiver.
- The undersigned understand that if the assessment work obligation has not yet come due under 30 U.S.C. 28 (for those claims in their first assessment year only), a notice of intent to hold reciting this condition must be recorded by the December 30th following the filing of this waiver.
- The undersigned understand that mill and tunnel sites may also be listed on this waiver and be waived from payment of the maintenance fee, and that a notice of intent to hold for these sites is required to be filed with the BLM by the December 30th following the filing of this waiver.
- The undersigned understand and acknowledge that pursuant to 43 U.S.C. 1212 and 18 U.S.C. 1001, the filing or recording of a false, fictitious, or fraudulent document with the BLM may result in a fine of up to \$250,000, a prison term not to exceed five years, or both.
- The mining claims, mill or tunnel sites for which this waiver from payment of the maintenance fees is requested are:

CLAIM OR SITE NAME	BLM RECORDATION SERIAL NUMBER
1. Power STROKE #1	AMC 430 487
2. Power STROKE #2	AMC 430 488
3. Power STROKE #3	AMC 430 489
4. Power STROKE #4	AMC 430 490
5.	
6.	
7.	
8.	
9.	
10.	

RECEIVED  
BLM AZ STATE OFFICE  
2018 NOV 19 P 3:09  
PHOENIX, ARIZONA

The owner(s) (claimants) of the above mining claims and sites are:

JAMES R. WHITAKER  
 (Owner's Name - Please Print)  
 3935 S.W. FRANKLIN LANE  
 (Owner's Mailing Address)

James R Whitaker  
 (Owner's Signature)  
 MADRAS OR 97741  
 (City) (State) (Zip Code)

\_\_\_\_\_  
 (Owner's Name - Please Print)  
 \_\_\_\_\_  
 (Owner's Mailing Address)

\_\_\_\_\_  
 (Owner's Signature)  
 \_\_\_\_\_ (City) \_\_\_\_\_ (State) \_\_\_\_\_ (Zip Code)

\_\_\_\_\_  
 (Owner's Name - Please Print)  
 \_\_\_\_\_  
 (Owner's Mailing Address)

\_\_\_\_\_  
 (Owner's Signature)  
 \_\_\_\_\_ (City) \_\_\_\_\_ (State) \_\_\_\_\_ (Zip Code)

\_\_\_\_\_  
 (Owner's Name - Please Print)  
 \_\_\_\_\_  
 (Owner's Mailing Address)

\_\_\_\_\_  
 (Owner's Signature)  
 \_\_\_\_\_ (City) \_\_\_\_\_ (State) \_\_\_\_\_ (Zip Code)



(Owner's Name - Please Print)	(Owner's Signature)
(Owner's Mailing Address)	(City) (State) (Zip Code)
(Owner's Name - Please Print)	(Owner's Signature)
(Owner's Mailing Address)	(City) (State) (Zip Code)
(Owner's Name - Please Print)	(Owner's Signature)
(Owner's Mailing Address)	(City) (State) (Zip Code)
(Owner's Name - Please Print)	(Owner's Signature)
(Owner's Mailing Address)	(City) (State) (Zip Code)

18 U.S.C. 1001 and 43 U.S.C. 1212 make it a crime for any person knowingly and willfully to make to any department or agency of the United States any false, fictitious or fraudulent statements or representations as to any matter within its jurisdiction.

**INSTRUCTIONS**

1. This certification is made under the provisions of 43 U.S.C. § 1744 and 30 U.S.C. §28-28k and the regulations thereunder (43 CFR Part 3830).
2. The claimant(s) must fill in the dates in paragraph 1 for the beginning and ending of the assessment year for which this waiver is sought.
3. The claimant(s) must fill in the date in paragraph 2 for the beginning of the assessment year for which this waiver is sought.
4. All claim and site names and BLM serial numbers must be listed for the mining claims, mill sites, and tunnel sites for which the waiver is sought.
5. All owners of the mining claims, mill sites, and tunnel sites and their addresses must be given.
6. This waiver form must be signed by all the claimants or their designated agent, in original form. If an agent is designated, a notarized designation of agent, signed by all of the claimants with proper address given, must be submitted with this waiver.
7. This form must be filed no later than September 1st for the upcoming assessment year in the BLM State Office where the mining claims or sites are recorded, or the waiver cannot be granted by the BLM. (Example: To obtain a waiver for the assessment year 2012, which begins on September 1, 2011, you must qualify for and file for a waiver no later than September 1, 2011, in the proper BLM State Office.)
8. For all mining claims which require assessment work, you must record an affidavit of labor on or before the December 30th immediately following the filing of this waiver. For all other mining claims or sites waived, you must record a notice of intent to hold on or before the December 30th immediately following the filing of this waiver.
9. Mill and tunnel sites may also be listed on this waiver and be waived from payment of the maintenance fee. A notice of intent to hold for these sites is required to be filed by the December 30th following the filing of this waiver.

PHOENIX, ARIZONA

2011 NOV 19 P 3:00

RECEIVED  
BLM STATE OFFICE

FOR OFFICIAL USE ONLY

James R Whitaker  
3935 FRANKLIN LANE  
MADEIRA, OR 97741

11-15-2018

Reann Meyers,

As Per our telephone conversation today  
About MAINTENANCE Fee WAIVER Certification  
for AMC # 430487, 430488, 430489, 430490.

I Sent in a 2018/2019 Form and I Received  
A Copy of Last year 2017/2018 Back from BLM  
Date Stamped for this year as Sept. 5<sup>th</sup> 1:48 PM - 2018

Enclosed Please Find 2018/2019 WAIVER and  
SAFE for Return

I will send Affidavit in Separate  
Envelope AS you asked

Thank you!

James R Whitaker

RECEIVED  
BLM AZ STATE OFFICE  
2018 NOV 19 P 3:00  
PHOENIX, ARIZONA



UNITED STATES  
DEPARTMENT OF THE INTERIOR  
BUREAU OF LAND MANAGEMENT

MAINTENANCE FEE WAIVER CERTIFICATION

FORM APPROVED  
OMB NO. 1004-0114  
Expires: January 31, 2020

SEE INSTRUCTIONS ON PAGE 2

528

430487

- This small miner waiver is filed for the assessment year beginning on September 1, ~~2017~~ and ending on September 1, ~~2018~~.
- The undersigned and all related parties owned ten or fewer mining claims, mill, or tunnel sites located and maintained on Federal lands in the United States of America on September 1, ~~2017~~.
- The undersigned have performed the assessment work required by law for each mining claim listed prior to filing this waiver and understand that by filing this form, the undersigned must file an affidavit of assessment work with the Bureau of Land Management (BLM) by the December 30th following the filing of this waiver.
- The undersigned understand that if the assessment work obligation has not yet come due under 30 U.S.C. 28 (for those claims in their first assessment year only), a notice of intent to hold reciting this condition must be recorded by the December 30th following the filing of this waiver.
- The undersigned understand that mill and tunnel sites may also be listed on this waiver and be waived from payment of the maintenance fee, and that a notice of intent to hold for these sites is required to be filed with the BLM by the December 30th following the filing of this waiver.
- The undersigned understand and acknowledge that pursuant to 43 U.S.C. 1212 and 18 U.S.C. 1001, the filing or recording of a false, fictitious, or fraudulent document with the BLM may result in a fine of up to \$250,000, a prison term not to exceed five years, or both.
- The mining claims, mill or tunnel sites for which this waiver from payment of the maintenance fees is requested are:

CLAIM OR SITE NAME	BLM RECORDATION SERIAL NUMBER
1. Power Stroke #1	AMC 430487 (913)
2. Power Stroke #2	AMC 430488
3. Power Stroke #3	AMC 430489
4. Power Stroke #4	AMC 430490
5.	
6.	
7.	
8.	
9.	
10.	

RECEIVED  
BLM AZ STATE OFFICE  
2018 SEP -5 P 1:48  
PHOENIX, ARIZONA

The owner(s) (claimants) of the above mining claims and sites are:

JAMES R. WHITAKER  
(Owner's Name - Please Print)

3935 SW FRANKLIN LANE  
(Owner's Mailing Address)

James R Whitaker  
(Owner's Signature)

MADRAS OR 97741  
(City) (State) (Zip Code)

(Owner's Name - Please Print)

(Owner's Mailing Address)

(Owner's Signature)

(City) (State) (Zip Code)

(Owner's Name - Please Print)

(Owner's Mailing Address)

(Owner's Signature)

(City) (State) (Zip Code)

(Owner's Name - Please Print)

(Owner's Mailing Address)

(Owner's Signature)

(City) (State) (Zip Code)

ENTERED  
SEP 12  
BY: EDS

(Owner's Name - Please Print)	(Owner's Signature)		
(Owner's Mailing Address)	(City)	(State)	(Zip Code)
(Owner's Name - Please Print)	(Owner's Signature)		
(Owner's Mailing Address)	(City)	(State)	(Zip Code)
(Owner's Name - Please Print)	(Owner's Signature)		
(Owner's Mailing Address)	(City)	(State)	(Zip Code)
(Owner's Name - Please Print)	(Owner's Signature)		
(Owner's Mailing Address)	(City)	(State)	(Zip Code)

18 U.S.C. 1001 and 43 U.S.C. 1212 make it a crime for any person knowingly and willfully to make to any department or agency of the United States any false, fictitious or fraudulent statements or representations as to any matter within its jurisdiction.

**INSTRUCTIONS**

1. This certification is made under the provisions of 43 U.S.C. § 1744 and 30 U.S.C. §28-28k and the regulations thereunder (43 CFR Part 3830).
2. The claimant(s) must fill in the dates in paragraph 1 for the beginning and ending of the assessment year for which this waiver is sought.
3. The claimant(s) must fill in the date in paragraph 2 for the beginning of the assessment year for which this waiver is sought.
4. All claim and site names and BLM serial numbers must be listed for the mining claims, mill sites, and tunnel sites for which the waiver is sought.
5. All owners of the mining claims, mill sites, and tunnel sites and their addresses must be given.
6. This waiver form must be signed by all the claimants or their designated agent, in original form. If an agent is designated, a notarized designation of agent, signed by all of the claimants with proper address given, must be submitted with this waiver.
7. This form must be filed no later than September 1st for the upcoming assessment year in the BLM State Office where the mining claims or sites are recorded, or the waiver cannot be granted by the BLM. (Example: To obtain a waiver for the assessment year 2012, which begins on September 1, 2011, you must qualify for and file for a waiver no later than September 1, 2011, in the proper BLM State Office.)
8. For all mining claims which require assessment work, you must record an affidavit of labor on or before the December 30th immediately following the filing of this waiver. For all other mining claims or sites waived, you must record a notice of intent to hold on or before the December 30th immediately following the filing of this waiver.
9. Mill and tunnel sites may also be listed on this waiver and be waived from payment of the maintenance fee. A notice of intent to hold for these sites is required to be filed by the December 30th following the filing of this waiver.

POSTMARKED  
TIMELY

FOR OFFICIAL USE ONLY

JAMES R WHITAKER  
3935 FRANKLINE LANE  
MADRAS, ORE. 97741

RECEIVED  
BLM AZ STATE OFFICE

2018 SEP -5 P 1:48

PHOENIX, ARIZONA

BLM  
ONE NORTH CENTRAL AVE. SU. 800  
PHOENIX, ARIZ.



AMC 430487-90

85004-442700

85004



POSTMARKED  
TIMELY

430487

When Recorded Return Document to:

JAMES Whitaker  
3935 S.W. FRANKLIN LANE  
MADRAS Oregon 97741

Check here is this is a change of address.

Telephone: \_\_\_\_\_

E-mail address: \_\_\_\_\_

**AFFIDAVIT OF PERFORMANCE OF ANNUAL WORK**

1. State of Arizona, County of LA PAZ ss:

2. I (Name) JAMES R. Whitaker

3. Reside at (Address) 3935 S.W. FRANKLIN LANE

City MADRAS County Jefferson

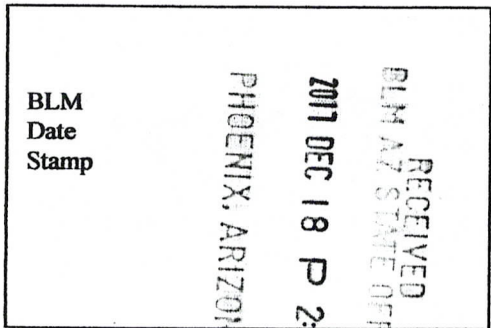

State OR Zip 97741 being duly sworn, depose and say that I am a citizen of the United States, more than eighteen years of age, and that all of the facts set forth in this affidavit, subject to the provisions and penalties of 18 U.S.C. 1001 pertaining to the filing of false, fictitious, or fraudulent statements with the United States, are true and correct according to the best of my knowledge, information and belief.

4. Owner's name and address (If not shown in Items 1-3 above). \_\_\_\_\_

5. That I am personally acquainted with the mining claim(s). The work and improvements were made by and at the expense of the owner(s) of said claim(s). Said contiguous group of claims, listed on this document, are situated in the

Middle Camp (optional) Mining District; LA PAZ County, Arizona.

Line No.	AMC NUMBER	CLAIM/SITE NAME	COUNTY RECORDER DATA (If available)	TWP	RNG	SEC
1	430487	Power Stroke #1	2014-04037	4N	20W	28
2	430488	Power Stroke #2	2014-04038	4N	20W	28
3	430489	Power Stroke #3	2014-04039	4N	20W	28
4	430490	Power Stroke #4	2014-04040	4N	20W	28
5						
6						

ENTERED  
DEC 27 2017  
BY RAM

BLM  
Date  
Stamp

RECEIVED  
BLM AZ STATE OFFICE  
2017 DEC 18 2:10  
PHOENIX, ARIZONA

7					
8					
9					
10					

6. That between the dates starting at 12 o'clock noon on September 1, 20 16 and ending at 12 o'clock noon on September 1, 20 17 at least \$ 400.00 dollars worth of work and improvements were done and performed upon said claim(s) or upon one or more of a contiguous group of claims for the benefit of all, wholly or partly outside of a contiguous group of claims for the benefit of all, not including the location work.

7. That the following persons were employed to perform the work and improvements described herein: Self  
JAMES R. Whitaker

8. That the work and improvements performed were: Dig Holes to Bedrock Sampled  
Several Locations RAN Sample Ore Thru Dry Washer (Filled Holes)

9. Dated: 9-20-17 Signature: James Whitaker

SUBSCRIBED AND SWORN TO before me, a Notary Public, this 20<sup>th</sup> day of September 20 17

By: JAMES WHITAKER  
Notary Public [Signature]  
My Commission Expires March 29, 2021



Bureau of Land Management  
Arizona State Office

No. of Claims: \_\_\_\_\_ x \$10 = \_\_\_\_\_  
 Check No.: \_\_\_\_\_ Init. [Signature]  
 Receipt No.: 4046011  
 For BLM Use Only



JAMES WHISTAKER  
3935 S.W. FRANKLIN LANE  
MADRAS OR 97741



1021

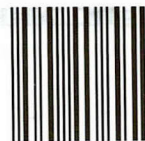

85004

U.S. POSTAGE  
PAID  
REDMOND, OR  
97756  
DEC 12 17  
AMOUNT

**\$0.49**

R2304M112074-12

B.L.M.  
ONE No Central Ave. Suite 800  
PHOENIX, ARIZ

85004

PHOENIX, ARIZONA

2017 DEC 18 P 2:10

RECEIVED  
BLM AZ STATE OFFICE

AMC 430487-90

8500434427 C041



**United States Department of the Interior  
Bureau of Land Management**  
DIV OF LANDS, MINRLS & ENERGY  
ONE N CENTRAL AVE  
PHOENIX, AZ 85004 -4427  
Phone: 602-417-9200

Receipt

No: 4046011

<b>Transaction #:</b> 4157376	
<b>Date of Transaction:</b> 12/19/2017	
<b>CUSTOMER:</b>	
JAMES R WHITAKER 3935 SW FRANKLIN LN MADRAS,OR 97741-8836 US	

LINE #	QTY	DESCRIPTION	REMARKS	UNIT PRICE	TOTAL
1	1.00	LOCATABLE MINERALS / MINING CLAIMS- NOT NEW-UNADJUD,ONE AUTH NO. ONLY / MINING CLAIM MONEY RECEIVED CASES: AMC430487/\$40.00	POL 2017/4	- n/a -	40.00
<b>TOTAL:</b>					<b>\$40.00</b>

PAYMENT INFORMATION					
1	AMOUNT:	40.00	POSTMARKED:	N/A	
	TYPE:	CHECK	RECEIVED:	12/18/2017	
	CHECK NO:	1251			
	NAME:	WHITAKER, JAMES R 3935 SW FRANKLIN LN MADRAS OR 97741-8836 US			

REMARKS

This receipt was generated by the automated BLM Collections and Billing System and is a paper representation of a portion of the official electronic record contained therein.

UNITED STATES  
DEPARTMENT OF THE INTERIOR  
BUREAU OF LAND MANAGEMENT

MAINTENANCE FEE WAIVER CERTIFICATION

FORM APPROVED  
OMB NO. 1004-0114  
Expires: January 31, 2020

SEE INSTRUCTIONS ON PAGE 2

Amc 430487

416

- This small miner waiver is filed for the assessment year beginning on September 1, 2017 and ending on September 1, 2018.
- The undersigned and all related parties owned ten or fewer mining claims, mill, or tunnel sites located and maintained on Federal lands in the United States of America on September 1, 2017.
- The undersigned have performed the assessment work required by law for each mining claim listed prior to filing this waiver and understand that by filing this form, the undersigned must file an affidavit of assessment work with the Bureau of Land Management (BLM) by the December 30th following the filing of this waiver.
- The undersigned understand that if the assessment work obligation has not yet come due under 30 U.S.C. 28 (for those claims in their first assessment year only), a notice of intent to hold reciting this condition must be recorded by the December 30th following the filing of this waiver.
- The undersigned understand that mill and tunnel sites may also be listed on this waiver and be waived from payment of the maintenance fee, and that a notice of intent to hold for these sites is required to be filed with the BLM by the December 30th following the filing of this waiver.
- The undersigned understand and acknowledge that pursuant to 43 U.S.C. 1212 and 18 U.S.C. 1001, the filing or recording of a false, fictitious, or fraudulent document with the BLM may result in a fine of up to \$250,000, a prison term not to exceed five years, or both.
- The mining claims, mill or tunnel sites for which this waiver from payment of the maintenance fees is requested are:

CLAIM OR SITE NAME	BLM RECORDATION SERIAL NUMBER
1. Power Stroke #1	Amc 430487
2. Power Stroke #2	Amc 430488
3. Power Stroke #3	Amc 430489
4. Power Stroke #4	Amc 430490
5.	
6.	
7.	
8.	
9.	
10.	

RECEIVED  
BLM AZ STATE OFFICE  
2017 AUG 29 P 3  
PHOENIX, ARIZONA

The owner(s) (claimants) of the above mining claims and sites are:

James R Whitaker  
(Owner's Name - Please Print)  
3935 S.W. FRANKLIN LANE  
(Owner's Mailing Address)

James R Whitaker  
(Owner's Signature)  
MADRAS OR 97741  
(City) (State) (Zip Code)

(Owner's Name - Please Print)

(Owner's Signature)

(Owner's Mailing Address)

(City)

(State)

(Zip Code)

(Owner's Name - Please Print)

(Owner's Signature)

(Owner's Mailing Address)

(City)

(State)

(Zip Code)

(Owner's Name - Please Print)

(Owner's Signature)

(Owner's Mailing Address)

(City)

(State)

(Zip Code)

(Continued on page 2)

INTEREST  
SEP 12 2017  
BY: [Signature]

nww

(Owner's Name - Please Print)	(Owner's Signature)		
(Owner's Mailing Address)	(City)	(State)	(Zip Code)
(Owner's Name - Please Print)	(Owner's Signature)		
(Owner's Mailing Address)	(City)	(State)	(Zip Code)
(Owner's Name - Please Print)	(Owner's Signature)		
(Owner's Mailing Address)	(City)	(State)	(Zip Code)
(Owner's Name - Please Print)	(Owner's Signature)		
(Owner's Mailing Address)	(City)	(State)	(Zip Code)

18 U.S.C. 1001 and 43 U.S.C. 1212 make it a crime for any person knowingly and willfully to make to any department or agency of the United States any false, fictitious or fraudulent statements or representations as to any matter within its jurisdiction.

**INSTRUCTIONS**

1. This certification is made under the provisions of 43 U.S.C. § 1744 and 30 U.S.C. §28-28k and the regulations thereunder (43 CFR Part 3830).
2. The claimant(s) must fill in the dates in paragraph 1 for the beginning and ending of the assessment year for which this waiver is sought.
3. The claimant(s) must fill in the date in paragraph 2 for the beginning of the assessment year for which this waiver is sought.
4. All claim and site names and BLM serial numbers must be listed for the mining claims, mill sites, and tunnel sites for which the waiver is sought.
5. All owners of the mining claims, mill sites, and tunnel sites and their addresses must be given.
6. This waiver form must be signed by all the claimants or their designated agent, in original form. If an agent is designated, a notarized designation of agent, signed by all of the claimants with proper address given, must be submitted with this waiver.
7. This form must be filed no later than September 1st for the upcoming assessment year in the BLM State Office where the mining claims or sites are recorded, or the waiver cannot be granted by the BLM. (Example: To obtain a waiver for the assessment year 2012, which begins on September 1, 2011, you must qualify for and file for a waiver no later than September 1, 2011, in the proper BLM State Office.)
8. For all mining claims which require assessment work, you must record an affidavit of labor on or before the December 30th immediately following the filing of this waiver. For all other mining claims or sites waived, you must record a notice of intent to hold on or before the December 30th immediately following the filing of this waiver.
9. Mill and tunnel sites may also be listed on this waiver and be waived from payment of the maintenance fee. A notice of intent to hold for these sites is required to be filed by the December 30th following the filing of this waiver.

FOR OFFICIAL USE ONLY

RECEIVED  
 BLM AZ STATE OFFICE  
 PHOENIX, ARIZONA  
 2011 AUG 20 P 3:11

UNITED STATES  
DEPARTMENT OF THE INTERIOR  
BUREAU OF LAND MANAGEMENT

494 JK

MAINTENANCE FEE WAIVER CERTIFICATION

FORM APPROVED  
OMB NO. 1004-0114  
Expires: January 31, 2020

SEE INSTRUCTIONS ON PAGE 2

- This small miner waiver is filed for the assessment year beginning on September 1, 2017 and ending on September 1, 2018
- The undersigned and all related parties owned ten or fewer mining claims, mill, or tunnel sites located and maintained on Federal lands in the United States of America on September 1, 2017.
- The undersigned have performed the assessment work required by law for each mining claim listed prior to filing this waiver and understand that by filing this form, the undersigned must file an affidavit of assessment work with the Bureau of Land Management (BLM) by the December 30th following the filing of this waiver.
- The undersigned understand that if the assessment work obligation has not yet come due under 30 U.S.C. 28 (for those claims in their first assessment year only), a notice of intent to hold reciting this condition must be recorded by the December 30th following the filing of this waiver.
- The undersigned understand that mill and tunnel sites may also be listed on this waiver and be waived from payment of the maintenance fee, and that a notice of intent to hold for these sites is required to be filed with the BLM by the December 30th following the filing of this waiver.
- The undersigned understand and acknowledge that pursuant to 43 U.S.C. 1212 and 18 U.S.C. 1001, the filing or recording of a false, fictitious, or fraudulent document with the BLM may result in a fine of up to \$250,000, a prison term not to exceed five years, or both.
- The mining claims, mill or tunnel sites for which this waiver from payment of the maintenance fees is requested are:

CLAIM OR SITE NAME	BLM RECORDATION SERIAL NUMBER
1. Power Stroke #1 ✓	AMC 430487
2. Power Stroke #2	AMC 430488
3. Power Stroke #3	AMC 430489
4. Power Stroke #4	AMC 430490
5.	
6.	
7.	
8.	
9.	
10.	

RECEIVED  
BLM AZ STATE OFFICE  
2017 AUG 31 P 3:05  
PHOENIX, ARIZONA

The owner(s) (claimants) of the above mining claims and sites are:

JAMES R. WHITAKER

(Owner's Name - Please Print)

3935 S.W. FRANKLIN LANE

(Owner's Mailing Address)

James R Whitaker

(Owner's Signature)

MADRAS

(City)

ORE 97441

(State)

(Zip Code)

(Owner's Name - Please Print)

(Owner's Signature)

(Owner's Mailing Address)

(City)

(State)

(Zip Code)

(Owner's Name - Please Print)

(Owner's Signature)

(Owner's Mailing Address)

(City)

(State)

(Zip Code)

(Owner's Name - Please Print)

(Owner's Signature)

(Owner's Mailing Address)

(City)

(State)

(Zip Code)

(Owner's Name - Please Print)	(Owner's Signature)		
(Owner's Mailing Address)	(City)	(State)	(Zip Code)
(Owner's Name - Please Print)	(Owner's Signature)		
(Owner's Mailing Address)	(City)	(State)	(Zip Code)
(Owner's Name - Please Print)	(Owner's Signature)		
(Owner's Mailing Address)	(City)	(State)	(Zip Code)
(Owner's Name - Please Print)	(Owner's Signature)		
(Owner's Mailing Address)	(City)	(State)	(Zip Code)

18 U.S.C. 1001 and 43 U.S.C. 1212 make it a crime for any person knowingly and willfully to make to any department or agency of the United States any false, fictitious or fraudulent statements or representations as to any matter within its jurisdiction.

**INSTRUCTIONS**

1. This certification is made under the provisions of 43 U.S.C. § 1744 and 30 U.S.C. §28-28k and the regulations thereunder (43 CFR Part 3830).
2. The claimant(s) must fill in the dates in paragraph 1 for the beginning and ending of the assessment year for which this waiver is sought.
3. The claimant(s) must fill in the date in paragraph 2 for the beginning of the assessment year for which this waiver is sought.
4. All claim and site names and BLM serial numbers must be listed for the mining claims, mill sites, and tunnel sites for which the waiver is sought.
5. All owners of the mining claims, mill sites, and tunnel sites and their addresses must be given.
6. This waiver form must be signed by all the claimants or their designated agent, in original form. If an agent is designated, a notarized designation of agent, signed by all of the claimants with proper address given, must be submitted with this waiver.
7. This form must be filed no later than September 1st for the upcoming assessment year in the BLM State Office where the mining claims or sites are recorded, or the waiver cannot be granted by the BLM. (Example: To obtain a waiver for the assessment year 2012, which begins on September 1, 2011, you must qualify for and file for a waiver no later than September 1, 2011, in the proper BLM State Office.)
8. For all mining claims which require assessment work, you must record an affidavit of labor on or before the December 30th immediately following the filing of this waiver. For all other mining claims or sites waived, you must record a notice of intent to hold on or before the December 30th immediately following the filing of this waiver.
9. Mill and tunnel sites may also be listed on this waiver and be waived from payment of the maintenance fee. A notice of intent to hold for these sites is required to be filed by the December 30th following the filing of this waiver.

RECEIVED  
 BLM AZ STATE OFFICE  
 2011 AUG 31 P 3:05  
 PHOENIX, ARIZONA

FOR OFFICIAL USE ONLY

8-28-2017

Hello,

Today I found a copy of my 2017-18  
maintenance fee waiver form 3830-2. So  
I must of send you a wrong sheet last  
Saturday 8/26/17 or a wrong sheet to  
LaPaz County Recorder. So I Am Sending  
you another copy - Please send me back  
The wrong? sheet I sent you (maybe last years)?

Thanks

James Whitaker

RECEIVED  
BLM AZ STATE OFFICE  
2017 AUG 31 P 3:05  
PHOENIX, ARIZONA

When Recorded Return Document to:

JAMES Whitaker  
3935 S.W. FRANKLIN LANE  
MADRAS, OREGON 97741

Check here is this is a change of address.

Telephone: \_\_\_\_\_

E-mail address: \_\_\_\_\_

**AFFIDAVIT OF PERFORMANCE OF ANNUAL WORK**

1. State of Arizona, County of LA PAZ ss:

2. I (Name) JAMES R. WHITAKER

3. Reside at (Address) 3935 S.W. FRANKLIN LANE

City MADRAS County Jefferson

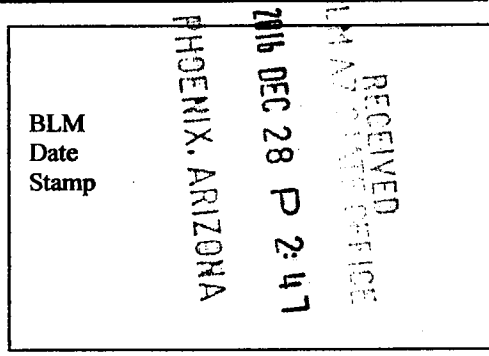

State OR Zip 97741 being duly sworn, depose and say that I am a citizen of the United States, more than eighteen years of age, and that all of the facts set forth in this affidavit, subject to the provisions and penalties of 18 U.S.C. 1001 pertaining to the filing of false, fictitious, or fraudulent statements with the United States, are true and correct according to the best of my knowledge, information and belief.

4. Owner's name and address (if not shown in Items 1-3 above). \_\_\_\_\_

5. That I am personally acquainted with the mining claim(s). The work and improvements were made by and at the expense of the owner(s) of said claim(s). Said contiguous group of claims, listed on this document, are situated in the

Middle Camp (optional) Mining District; LA PAZ County, Arizona.

Line No.	AMC NUMBER	CLAIM/SITE NAME	COUNTY RECORDER DATA (If available)	TWP	RNG	SEC
1	430487	Power Stroke #1	2014 - 04037	4N	20W	28
2	430488	Power Stroke #2	2014 - 04038	4N	20W	28
3	430489	Power Stroke #3	2014 - 04039	4N	20W	28
4	430490	Power Stroke #4	2014 - 04040	4N	20W	28
5						
6						



BLM  
Date  
Stamp

PHOENIX, ARIZONA

2016 DEC 28 P 2:47

BLM RECEIVED  
OFFICE

7						
8						
9						
10						

6. That between the dates starting at 12 o'clock noon on September 1, 20 15 and ending at 12 o'clock noon on September 1, 20 16 at least \$ 400.00 dollars worth of work and improvements were done and performed upon said claim(s) or upon one or more of a contiguous group of claims for the benefit of all, wholly or partly outside of a contiguous group of claims for the benefit of all, not including the location work.

7. That the following persons were employed to perform the work and improvements described herein: Self:  
JAMES Whitaker

8. That the work and improvements performed were: operated metal detector, Small  
Keene Imppt Grindor, Dry washer

9. Dated: 8-31-16 Signature: James Whitaker

SUBSCRIBED AND SWORN TO before me, a Notary Public, this 31<sup>st</sup> day of August 20 16

By: James R. Whitaker

Notary Public [Signature]

My Commission Expires Nov. 3<sup>rd</sup> 2016



Bureau of Land Management  
Arizona State Office

No. of Claims: 4 x \$10 = \$40.00  
 Check No.: M.O. Init. AD  
 Receipt No.: 3731529  
 For BLM Use Only

James Whitaker  
3935 S.W. FRANKLIN LANE  
MADRAS, Oregon 97741

1000 4144 000000000000 OR 974

24 DEC 2016 PM 11



RECEIVED  
BLM AZ STATE OFFICE  
2016 DEC 28 P 2:47  
PHOENIX, ARIZONA

Blm,  
ONE North Central Ave Suite #800  
PHOENIX ARIZ.  
85004

A.M.C. 430487, -90

6500484427 C041



**United States Department of the Interior**  
**Bureau of Land Management**  
 DIV OF LANDS, MINRLS & ENERGY  
 ONE N CENTRAL AVE  
 PHOENIX, AZ 85004 -4427  
 Phone: 602-417-9200

Receipt

No: 3731529

<b>Transaction #:</b> 3836880	
<b>Date of Transaction:</b> 12/29/2016	
CUSTOMER:	
JAMES R WHITAKER 3935 SW FRANKLIN LN MADRAS,OR 97741-8836 US	

LINE #	QTY	DESCRIPTION	REMARKS	UNIT PRICE	TOTAL
1	1.00	LOCATABLE MINERALS / MINING CLAIMS- NOT NEW-UNADJUD,ONE AUTH NO. ONLY / MINING CLAIM MONEY RECEIVED CASES: AMC430487/\$40.00	POL (4) 2016	- n/a -	40.00
<b>TOTAL:</b>					<b>\$40.00</b>

PAYMENT INFORMATION					
1	AMOUNT:	40.00	POSTMARKED:	12/23/2016	
	TYPE:	CHECK	RECEIVED:	12/28/2016	
	CHECK NO:	19721574191			
	NAME:	WHITAKER, JAMES 3935 SW FRANKLIN LN MADRAS OR 97741-8836 US			

REMARKS

This receipt was generated by the automated BLM Collections and Billing System and is a paper representation of a portion of the official electronic record contained therein.

**ENTERED**  
 DEC 30 2016  
 BY: 

**MAINTENANCE FEE WAIVER CERTIFICATION**

FORM APPROVED  
OMB NO. 1004-0114  
Expires: October 31, 2016

**430487**

SEE INSTRUCTIONS ON PAGE 2

1. This small miner waiver is filed for the assessment year beginning on September 1, 2016 and ending on September 1, 2017.
2. The undersigned and all related parties owned ten or fewer mining claims, mill, or tunnel sites located and maintained on Federal lands in the United States of America on September 1, 2016.
3. The undersigned have performed the assessment work required by law for each mining claim listed prior to filing this waiver and understand that by filing this form, the undersigned must file an affidavit of assessment work with the Bureau of Land Management (BLM) by the December 30th following the filing of this waiver.
4. The undersigned understand that if the assessment work obligation has not yet come due under 30 U.S.C. 28 (for those claims in their first assessment year only), a notice of intent to hold reciting this condition must be recorded by the December 30th following the filing of this waiver.
5. The undersigned understand that mill and tunnel sites may also be listed on this waiver and be waived from payment of the maintenance fee, and that a notice of intent to hold for these sites is required to be filed with the BLM by the December 30th following the filing of this waiver.
6. The undersigned understand and acknowledge that pursuant to 43 U.S.C. 1212 and 18 U.S.C. 1001, the filing or recording of a false, fictitious, or fraudulent document with the BLM may result in a fine of up to \$250,000, a prison term not to exceed five years, or both.
7. The mining claims, mill or tunnel sites for which this waiver from payment of the maintenance fees is requested are:

CLAIM OR SITE NAME	BLM RECORDATION SERIAL NUMBER
1. Power Stroke #1	AMC 430 487 ✓
2. Power Stroke #2	AMC 430 488
3. Power Stroke #3	AMC 430 489
4. Power Stroke #4	AMC 430 490
5.	
6.	
7.	
8.	
9.	
10.	

RECEIVED  
BLM AZ STATE OFFICE  
2016 AUG 29 PD 2:37  
PHOENIX, ARIZONA

The owner(s) (claimants) of the above mining claims and sites are:

ADDRESS  
WRAPPED

James R. Whitaker  
(Owner's Name - Please Print)  
3935 SW FRANKLIN LANE  
(Owner's Mailing Address)

James R Whitaker  
(Owner's Signature)  
MADRAS OREGON 97741  
(City) (State) (Zip Code)

(Owner's Name - Please Print)

(Owner's Signature)

(Owner's Mailing Address)

(City)

(State)

(Zip Code)

(Owner's Name - Please Print)

(Owner's Signature)

(Owner's Mailing Address)

(City)

(State)

(Zip Code)

(Owner's Name - Please Print)

(Owner's Signature)

(Owner's Mailing Address)

(City)

(State)

(Zip Code)

INTER  
483  
SEP 08 2016  
BY: [Signature]

[Signature]

(Owner's Name - Please Print)	(Owner's Signature)
(Owner's Mailing Address)	(City) (State) (Zip Code)
(Owner's Name - Please Print)	(Owner's Signature)
(Owner's Mailing Address)	(City) (State) (Zip Code)
(Owner's Name - Please Print)	(Owner's Signature)
(Owner's Mailing Address)	(City) (State) (Zip Code)
(Owner's Name - Please Print)	(Owner's Signature)
(Owner's Mailing Address)	(City) (State) (Zip Code)

BLM STATE OFFICE  
 PHOENIX, ARIZONA  
 2011 AUG 29 P 2:37

18 U.S.C. 1001 and 43 U.S.C. 1212 make it a crime for any person knowingly and willfully to make to any department or agency of the United States any false, fictitious or fraudulent statements or representations as to any matter within its jurisdiction.

**INSTRUCTIONS**

1. This certification is made under the provisions of 43 U.S.C. § 1744 and 30 U.S.C. §28-28k and the regulations thereunder (43 CFR Part 3830).
2. The claimant(s) must fill in the dates in paragraph 1 for the beginning and ending of the assessment year for which this waiver is sought.
3. The claimant(s) must fill in the date in paragraph 2 for the beginning of the assessment year for which this waiver is sought.
4. All claim and site names and BLM serial numbers must be listed for the mining claims, mill sites, and tunnel sites for which the waiver is sought.
5. All owners of the mining claims, mill sites, and tunnel sites and their addresses must be given.
6. This waiver form must be signed by all the claimants or their designated agent, in original form. If an agent is designated, a notarized designation of agent, signed by all of the claimants with proper address given, must be submitted with this waiver.
7. This form must be filed no later than September 1st for the upcoming assessment year in the BLM State Office where the mining claims or sites are recorded, or the waiver cannot be granted by the BLM. (Example: To obtain a waiver for the assessment year 2012, which begins on September 1, 2011, you must qualify for and file for a waiver no later than September 1, 2011, in the proper BLM State Office.)
8. For all mining claims which require assessment work, you must record an affidavit of labor on or before the December 30th immediately following the filing of this waiver. For all other mining claims or sites waived, you must record a notice of intent to hold on or before the December 30th immediately following the filing of this waiver.
9. Mill and tunnel sites may also be listed on this waiver and be waived from payment of the maintenance fee. A notice of intent to hold for these sites is required to be filed by the December 30th following the filing of this waiver.

FOR OFFICIAL USE ONLY

James Whitaker  
3935 S.W. FRANKLIN LANE  
Madras, Oregon 97741

RECEIVED  
BLM AZ STATE OFFICE

2016 AUG 29 P 2:37

PHOENIX, ARIZONA



1000



85004

U.S. POSTAGE  
PAID  
REDMOND, OR  
97756  
AUG 25, 16  
AMOUNT

**\$0.47**

R2304M110866-1

BUREAU <sup>USPO</sup> of Land Management  
ONE No. Central Ave Suite 800  
PHOENIX, ARIZ  
85004

AMC 430487-90

85004\$4427 CO#1



UNITED STATES  
DEPARTMENT OF THE INTERIOR  
BUREAU OF LAND MANAGEMENT 620

430487  
FORM APPROVED  
OMB NO. 1004-0114  
Expires: October 31, 2016

**MAINTENANCE FEE WAIVER CERTIFICATION**

*AA*

SEE INSTRUCTIONS ON PAGE 2

1. This small miner waiver is filed for the assessment year beginning on September 1, 2015 and ending on September 1, 2016.
2. The undersigned and all related parties owned ten or fewer mining claims, mill, or tunnel sites located and maintained on Federal lands in the United States of America on September 1, 2015.
3. The undersigned have performed the assessment work required by law for each mining claim listed prior to filing this waiver and understand that by filing this form, the undersigned must file an affidavit of assessment work with the Bureau of Land Management (BLM) by the December 30th following the filing of this waiver.
4. The undersigned understand that if the assessment work obligation has not yet come due under 30 U.S.C. 28 (for those claims in their first assessment year only), a notice of intent to hold reciting this condition must be recorded by the December 30th following the filing of this waiver.
5. The undersigned understand that mill and tunnel sites may also be listed on this waiver and be waived from payment of the maintenance fee, and that a notice of intent to hold for these sites is required to be filed with the BLM by the December 30th following the filing of this waiver.
6. The undersigned understand and acknowledge that pursuant to 43 U.S.C. 1212 and 18 U.S.C. 1001, the filing or recording of a false, fictitious, or fraudulent document with the BLM may result in a fine of up to \$250,000, a prison term not to exceed five years, or both.
7. The mining claims, mill or tunnel sites for which this waiver from payment of the maintenance fees is requested are:

CLAIM OR SITE NAME	BLM RECORDATION SERIAL NUMBER
1. Power Stroke #1	AMC 430487 ✓
2. Power Stroke #2	AMC 430488
3. Power Stroke #3	AMC 430489
4. Power Stroke #4	AMC 430490
5.	
6.	
7.	
8.	
9.	
10.	

RECEIVED  
BLM WEST TERR OFFICE  
PHOENIX, ARIZONA  
2015 SEP - 1 P 2:16

The owner(s) (claimants) of the above mining claims and sites are:

James R Whitaker

(Owner's Name - Please Print)

16559 S.W. Quel Road

(Owner's Mailing Address)

James R. Whitaker

(Owner's Signature)

Terrebonne

(City)

OR

(State)

97760

(Zip Code)

(Owner's Name - Please Print)

(Owner's Mailing Address)

(Owner's Signature)

(City)

(State)

(Zip Code)

(Owner's Name - Please Print)

(Owner's Mailing Address)

(Owner's Signature)

(City)

(State)

(Zip Code)

(Owner's Name - Please Print)

(Owner's Mailing Address)

(Owner's Signature)

(City)

(State)

(Zip Code)

ENTERED  
SEP 11 2015  
BY: ee

*NW ✓  
11 SEP 15  
ee*

(Owner's Name - Please Print)	(Owner's Signature)		
(Owner's Mailing Address)	(City)	(State)	(Zip Code)
(Owner's Name - Please Print)	(Owner's Signature)		
(Owner's Mailing Address)	(City)	(State)	(Zip Code)
(Owner's Name - Please Print)	(Owner's Signature)		
(Owner's Mailing Address)	(City)	(State)	(Zip Code)
(Owner's Name - Please Print)	(Owner's Signature)		
(Owner's Mailing Address)	(City)	(State)	(Zip Code)

18 U.S.C. 1001 and 43 U.S.C. 1212 make it a crime for any person knowingly and willfully to make to any department or agency of the United States any false, fictitious or fraudulent statements or representations as to any matter within its jurisdiction.

**INSTRUCTIONS**

1. This certification is made under the provisions of 43 U.S.C. § 1744 and 30 U.S.C. §28-28k and the regulations thereunder (43 CFR Part 3830).
2. The claimant(s) must fill in the dates in paragraph 1 for the beginning and ending of the assessment year for which this waiver is sought.
3. The claimant(s) must fill in the date in paragraph 2 for the beginning of the assessment year for which this waiver is sought.
4. All claim and site names and BLM serial numbers must be listed for the mining claims, mill sites, and tunnel sites for which the waiver is sought.
5. All owners of the mining claims, mill sites, and tunnel sites and their addresses must be given.
6. This waiver form must be signed by all the claimants or their designated agent, in original form. If an agent is designated, a notarized designation of agent, signed by all of the claimants with proper address given, must be submitted with this waiver.
7. This form must be filed no later than September 1st for the upcoming assessment year in the BLM State Office where the mining claims or sites are recorded, or the waiver cannot be granted by the BLM. (Example: To obtain a waiver for the assessment year 2012, which begins on September 1, 2011, you must qualify for and file for a waiver no later than September 1, 2011, in the proper BLM State Office.)
8. For all mining claims which require assessment work, you must record an affidavit of labor on or before the December 30th immediately following the filing of this waiver. For all other mining claims or sites waived, you must record a notice of intent to hold on or before the December 30th immediately following the filing of this waiver.
9. Mill and tunnel sites may also be listed on this waiver and be waived from payment of the maintenance fee. A notice of intent to hold for these sites is required to be filed by the December 30th following the filing of this waiver.

**FOR OFFICIAL USE ONLY**



**AFFIDAVIT OF ANNUAL ASSESSMENT WORK**

430487

**WHEN RECORDED, MAIL DOCUMENT TO:**

NAME: James R Whitaker  
ADDRESS: 16559 SW Quail Road  
CITY, STATE, ZIP: Terrebonne, OR 97160

**FOR COUNTY RECORDER'S USE**

No. of Claims 4  
x \$10/claim  
Total due BLM \$ \$40.<sup>00</sup>

**TO ALL WHOM IT MAY CONCERN:**

- The undersigned certifies that at least \$100 per claim was expended for development, labor and improvements, or equivalent value added, as the annual assessment work for the assessment year ending September 1, 2015 for the following contiguous unpatented mining claim(s), located in the County of La Paz, in the State of ARIZONA.

BLM Serial No.	Name of Claim	Tp	Rg	Sec	Mer	County Recordation Book and Page No.	Date
AMC 430487	Power Stroke # 1	4N	20W	28	Gila Salt River Base	2014-04037	12-22-2014
AMC 430488	Power Stroke # 2	4N	20W	28	GSRBM	2014-04038	12-22-2014
AMC 430489	Power Stroke # 3	4N	20W	28	GSRBM	2014-04039	12-22-2014
AMC 430490	Power Stroke # 4	4N	20W	28	GSRBM	2014-04040	12-22-2014

PHOENIX, ARIZONA  
 2015 SEP - 16  
 P 2: 16  
 RECEIVED

**ENTERED**  
SEP 08 2015  
BY: JR

RECEIPT # 3385009

2. Type of labor and improvements (specify what was done and give the total value for that labor and improvement to show at least \$100 for each claim). If a geological, geochemical, or geophysical survey was performed, as per 30 U.S.C. 28-1, reference the title of the report of survey, give cost and date of the survey and report, and indicate it was filed with the County Recorder:

Description of Work Performed	Value of Work Performed	Date Work Was Performed
Arrived at CLAIMS Feb 28 <sup>th</sup> 2015 and left March 10 <sup>th</sup>		Feb 28 <sup>th</sup> 2015
WORKED 80 Plus hours over the 10 DAYS RAKING DOWN	\$500. <sup>00</sup>	TRRY
TAILING Piles and Detecting with Gold bug Metal Detector		MARCH 10 <sup>th</sup> 2015
AND RAN MATERIAL THRU DRY WASHER		

3. Name and mailing address of each person who performed the labor and improvements:

Name (please print)

James R. Whitaker

Current Mailing Address (please print)

16559 SW. Qual Road Terrebonne OR 97716

4. Name and mailing address of each person who holds and claims the subject mining claim(s) for the valuable minerals contained therein. Be sure to indicate if there is a change of address:

Name (please print)

James R. Whitaker

Current Mailing Address (please print)

16559 SW. Qual Road Terrebonne OR 97716

RECEIVED  
 2015 SEP - PD 2 16  
 PHOENIX, ARIZONA

5. The undersigned testifies that on the date of August 10<sup>th</sup>, 2015, all monuments required by law were erected upon the subject claim(s), and all notices required by law were posted on the subject claim(s) or copies thereof were in place, and at said date, each corner monument bore or contained

James R. Whitaker

markings sufficient to appropriately designate the corner of the claim to which it pertains and the name of the claim(s).

I hereby certify under penalty of perjury under the laws of the State of Arizona that the foregoing statements are true and correct:

James B. Whalsh Date: 8-25-15  
(Signature of person responsible for above statement)

Title 18 U.S.C. 1001 and 43 U.S.C. 1212 make it a crime for any person knowingly and willfully to make to any department or agency of the United States any false, fictitious or fraudulent statements or representations as to any matter within its jurisdiction.

**Notary Block**

SUBSCRIBED AND SWORN TO before me, this 25<sup>th</sup> day of August 2015

By: [Signature]  
(Signature of Affiant)

Title: Notary public

My Commission Expires: 6/14/19



**INSTRUCTIONS**

1. This is an optional form that may be used to satisfy the requirements for the Bureau of Land Management (BLM) under the provisions of 43 U.S.C. §1744 and 30 U.S.C. §28-28d and the regulations thereunder (43 CFR part 3835). Since local and State laws may vary, you should contact your local and State agencies where the claims are located to ensure all applicable laws and requirements are satisfied.
2. The claimant(s) must fill in the date in paragraph 1 for the applicable assessment year and the county and state where the claims are located.
3. All claim names, BLM serial numbers, legal descriptions, and original county recording information must be listed for the claims pertaining to this assessment notice.
4. The claimant(s) must complete paragraph 2 listing all labor or improvements which was performed on or did benefit the subject mining claims. The value and date of the labor or improvements must also be listed. The total amount of labor or improvements can be listed, but the total expenditure must equal at least \$100 for each claim.
5. The names and current mailing addresses of the person(s) performing the labor shall be listed in paragraph 3.
6. The name and current mailing address of each owner (claimant) of the claims shall be listed in paragraph 4. The mailing address shall be the owner's address and not the address of an agent or anyone representing the claimant. Be sure to note if there has been a change of address.
7. Paragraph 5 shall be completed to show the date it was verified that all monuments required by law were properly erected, all notices were posted, and that corners were appropriately designated for all claims listed.
8. An exact legible reproduction or duplicate (other than microfilm or other electronic media) of this affidavit or another type of affidavit of assessment work that you file or will file in the county where each claim is located, must be filed with the BLM on or before December 30 of the calendar year in which the assessment year ends. For mill or tunnel sites, a separate notice of intent to hold must be filed with the BLM on or before December 30. Requirements for filing a notice of intent to hold can be found at 43 CFR 3835.33.
9. A processing fee of \$10 for each claim listed must be remitted to the BLM along with this or any other affidavit of assessment work.

PHOENIX, ARIZONA  
2015 SEP - 1 P 2:16  
RECEIVED

## NOTICES

**THE PRIVACY ACT** and 43 CFR 2.48(d) require that you be furnished with the following information in connection with the information requested by this form.

**AUTHORITY:** 30 U.S.C. §28-28d and 43 CFR part 3835 permit collection of the information requested by this form.

**PRINCIPAL PURPOSE:** The BLM will use the information you provide to document compliance with 43 U.S.C. 1744 and that assessment work has been completed in accordance with 30 U.S.C. § 28-28d and 43 CFR part 3835 in lieu of paying the maintenance fee for the mining claims listed on this form.

**ROUTINE USES:** The BLM will only disclose this information in accordance with the provisions at 43 CFR 2.56(b) and (c).

**EFFECT OF NOT PROVIDING INFORMATION:** Disclosure of the requested information is required by 30 U.S.C. § 28-28d and 43 CFR part 3835 for claimants qualified to perform assessment work in lieu of paying the maintenance fee. Failure to submit all the requested information or to complete this form will delay the BLM's processing of the form and may preclude the BLM's acceptance of the assessment work information, which may result in forfeiture of the mining claim(s) by the claimant.

**THE PAPERWORK REDUCTION ACT** requires us to inform you that:

Use of this form is optional. You must perform assessment if a waiver to pay the maintenance fee has been requested. This form is provided to help you attest that annual assessment work has been completed in lieu of paying the maintenance fee for your claim(s). Submission of the requested information is necessary to obtain or retain a benefit.

You do not have to respond to this or any other Federal agency-sponsored information collection unless it displays a valid OMB control number.

**BURDEN HOURS STATEMENT:** The estimated public reporting burden for this form is 30 minutes per response, including the time for reviewing instructions, gathering and maintaining data, and completing and reviewing the form. You may submit comments regarding the burden estimate or any other aspect of this form to: U.S. Department of the Interior, Bureau of Land Management (1004-0114), Bureau Information Collection Clearance Officer (WO-630), 1849 C Street, N.W., Room 2134LM, Washington, D.C. 20240.

James R. Whitaker  
16559 S.W. Qual Road  
Terrebonne, Oregon 97760

RECEIVED  
BLM STATE OFFICE

2015 SEP -1 P 2:17

PHOENIX, ARIZONA

BUREAU of LAND MANAGEMENT  
ONE NORTH CENTRAL Ave. Suite 800  
PHOENIX, ARIZONA

85004442700



1000

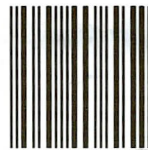

85004

U.S. POSTAGE  
PAID  
REDMOND, OR  
97756  
AUG 26, 15  
AMOUNT

\$0.49

00110872-08

85004

**United States Department of the Interior**  
**Bureau of Land Management**  
 LANDS/RECREATION & PLANNING  
 ONE N CENTRAL AVE  
 PHOENIX, AZ 85004 -2203  
 Phone: 602-417-9200

Receipt

No: 3385009

<b>Transaction #:</b> 3483347	
<b>Date of Transaction:</b> 09/02/2015	
CUSTOMER:	
JAMES R WHITAKER 16559 SW QUAIL RD TERREBONNE,OR 97760-9068 US	

LINE #	QTY	DESCRIPTION	REMARKS	UNIT PRICE	TOTAL
1	1.00	LOCATABLE MINERALS / MINING CLAIMS-NOT NEW-UNADJUD,ONE AUTH NO. ONLY / MINING CLAIM MONEY RECEIVED CASES: AMC430487/\$40.00	WAIVER - 4 2016 / POL - 4 2015	- n/a -	40.00
<b>TOTAL:</b>					<b>\$40.00</b>

PAYMENT INFORMATION					
1	AMOUNT:	40.00	POSTMARKED:	08/26/2015	
	TYPE:	CHECK	RECEIVED:	09/01/2015	
	CHECK NO:	121			
	NAME:	WHITAKER, JIM 16559 SW QUAIL RD TERREBONNE OR 97760-9068 US			

REMARKS

This receipt was generated by the automated BLM Collections and Billing System and is a paper representation of a portion of the official electronic record contained therein.

ENTERED  
 SEP 08 2015  
 BY: *ce*

**NOTICE!!**

**These documents have been scanned!**

**Do not place un-scanned documents beneath this notice!**

**Do not remove this notice from this file!**

GPO Jacket No. 560-102  
Print Order 61540  
Rise Business Services, LLC  
Job=AZ15 5/9/2019



Box Number= AZ15029



Claim Begin-End: AMC430487-AMC430490

5 Miscellaneous



AZ15029-18

AMC430302-AMC430580

When recorded return to:

James R. Whitaker  
16559 SW Quail Road  
Terrebonne, Or. 97760-9068

AMENDED AMC430487

LOCATION NOTICE FOR PLACER MINING CLAIM

Amendment BLM Serial # AMC430487

NOTICE IS HEREBY GIVEN that the POWER STROKE #1  
\_\_\_\_\_ placer mining claim has been located by  
JAMES R WHITAKER whose current mailing  
address is 16559 SW QUAIL RD  
TERROBONNE, OREGON 97760

RECEIVED  
BLM AZ STATE OFFICE  
2015 NOV -2 P 3:24  
PHOENIX, ARIZONA  
BLM  
Date  
Stamp

The general course of this claim is NORTH TO SOUTH and it is situated in LAPAZ

County, Arizona. This claim is 1320 feet in length and 660 feet in width.

20 Total Claim Acreage. This claim runs from the location monument on which this location notice is posted at the center corner of the claim approximately 660 feet in a northern direction to the north end line and 660 feet in a southern direction to the south end line. This claim is marked by four monuments, one at each corner of the claim.

The location monument on which this notice is posted is situated within Section 28, Township 4 N, Range 20 W, Gila Salt River Base and Meridian, Arizona. This claim encompasses portions of the following legal subdivision(s) if located by legal subdivision or the following quarter section(s), section(s), Township(s) and Range(s) W 1/2 of the SW 1/4 of the SE 1/4 of M14, T4N, R20W, S28, Gila Salt River Base and Meridian, Arizona.

The locality of this claim with reference to some natural object or permanent monument and additional information (if any) concerning its locality are as follows: THE SW CORNER OF POWER STROKE #1 CLAIM IS LOCATED AT THE S1/4 SECTION POINT OF SECTION 28 AND WEST BOUNDARY RUNS 1320' NORTH ALONG 1/4 SECTION LINE The above information is shown on the attached map.

DATED AND POSTED on the ground this 25 day of NOVEMBER, 20 14.

LOCATOR(s)  AGENT

Print Name(s) JAMES R WHITAKER

Signature(s) James R Whitaker

Form MCF102  
Revised July 2014

This form is available from the Arizona Geological Survey and may be reproduced.

FILED TO SHOW COUNTY RECORDATION



**MINING CLAIM MAP**

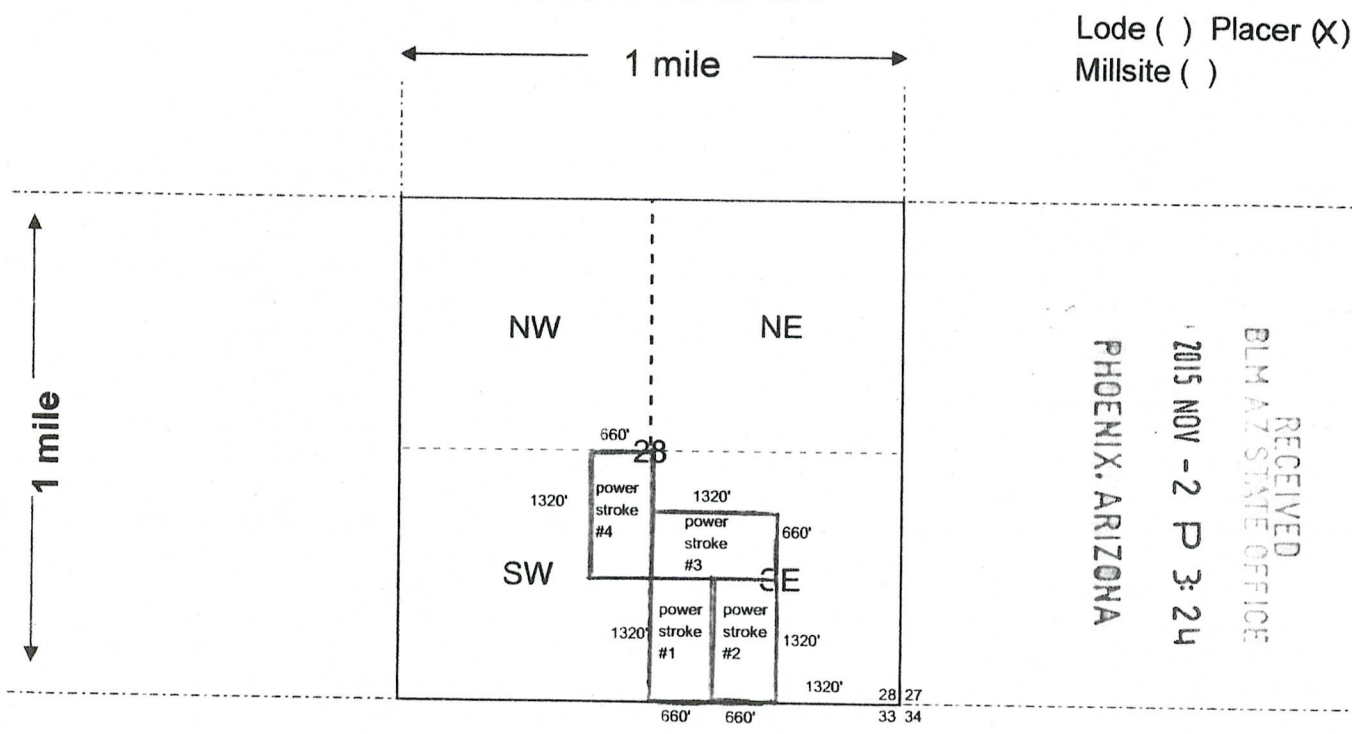

1. The above map depicts the POWER STROKE #1 mining claim, which is located in Section (s) 28, Township 4 N, Range 20 W, Gila and Salt River Base and Meridian, LAPAZ County, Arizona. Total claim acreage is 20 ACRES
2. The type of corner and location monuments used are as follows: WOOD 2x2 LOCATION POST, PVC PIPE CORNERS
3. The bearings and distances in degrees and feet between claim corners and to a public land survey monument are as depicted on the map.
4. If the claim is a placer or millsite claim with exterior limits conforming to legal subdivisions of the public survey, provide a legal description of the claim W 1/2 of the SW 1/4 of the SE 1/4 of M14, T4N, R20W, S28

Form MCF100a  
Revised July 2014

This form is available from the **Arizona Geology Survey** and may be reproduced.

When recorded return to:

James R. Whitaker  
16559 SW Quail Road  
Terrebonne, Or. 97760-9068

AMENDED AMC430488

LOCATION NOTICE FOR PLACER MINING CLAIM

Amendment BLM Serial # AMC430488

NOTICE IS HEREBY GIVEN that the POWER STROKE #2  
\_\_\_\_\_ placer mining claim has been located by  
JAMES R WHITAKER whose current mailing  
address is 16559 SW QUAIL RD  
TERROBONNE, OREGON 97760

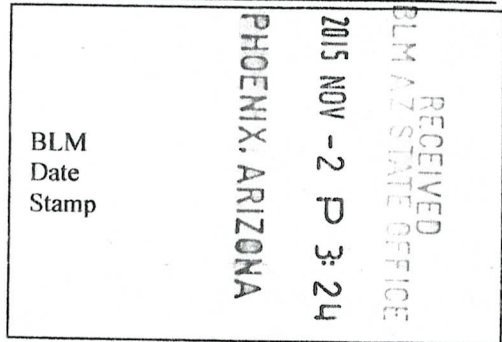

The general course of this claim is NORTH TO SOUTH and it is situated in LAPAZ  
County, Arizona. This claim is 1320 feet in length and 660 feet in width.

20 Total Claim Acreage. This claim runs from the location monument on which this location notice is  
posted at the center corner of the claim approximately 660 feet in a northern direction to the  
north end line and 660 feet in a southern direction to the south end line. This claim is  
marked by four monuments, one at each corner of the claim.

The location monument on which this notice is posted is situated within Section 28, Township  
4 N, Range 20 W, Gila Salt River Base and Meridian, Arizona. This claim encompasses  
portions of the following legal subdivision(s) if located by legal subdivision or the following quarter section(s),  
section(s), Township(s) and Range(s) E 1/2 of the SW 1/4 of the SE 1/4 of M14, T4N, R20W, S28  
\_\_\_\_\_, Gila Salt River Base and Meridian, Arizona.

The locality of this claim with reference to some natural object or permanent monument and additional information  
(if any) concerning its locality are as follows: THE SE CORNER OF POWER STROKE #2 IS  
1320' WEST OF THE SE CORNER OF SECTION 28 AND THE EAST BOUNDARY RUNS  
1320' NORTH FROM THAT POINT

The above information is shown on the attached map.

DATED AND POSTED on the ground this 25 day of NOVEMBER, 20 14.

LOCATOR(s)  AGENT

Print Name(s) JAMES R WHITAKER

Signature(s) James R Whitaker

Form MCF102  
Revised July 2014

This form is available from the Arizona Geological Survey and may be reproduced.

**MINING CLAIM MAP**

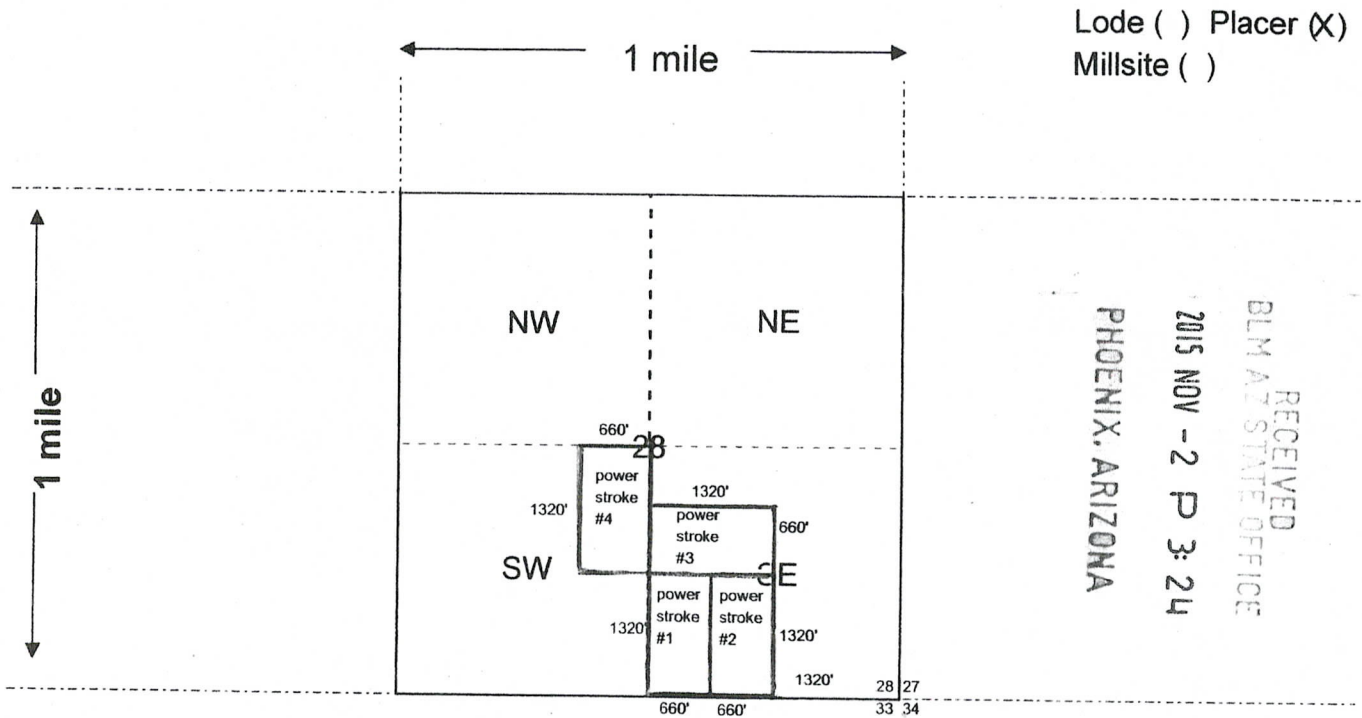

Scale: 1" = 2000 feet



1. The above map depicts the POWER STROKE #2 mining claim, which is located in Section (s) 28, Township 4 N, Range 20 W, Gila and Salt River Base and Meridian, LAPAZ County, Arizona. Total claim acreage is 20 ACRES
2. The type of corner and location monuments used are as follows: WOOD 2x2 LOCATION POST, PVC PIPE CORNERS
3. The bearings and distances in degrees and feet between claim corners and to a public land survey monument are as depicted on the map.
4. If the claim is a placer or millsite claim with exterior limits conforming to legal subdivisions of the public survey, provide a legal description of the claim E 1/2 of the SW 1/4 of the SE 1/4 of M14, T4N, R20W, S28

Form MCF100a  
Revised July 2014

This form is available from the **Arizona Geology Survey** and may be reproduced.

When recorded return to:

James R. Whitaker  
16559 SW Quail Road  
Terrebonne, Or. 97760-9068

AMENDED AMC430489

LOCATION NOTICE FOR PLACER MINING CLAIM

Amendment BLM Serial # AMC430489

NOTICE IS HEREBY GIVEN that the POWER STROKE #3  
\_\_\_\_\_ placer mining claim has been located by  
JAMES R WHITAKER whose current mailing  
address is 16559 SW QUAIL RD  
TERROBONNE, OREGON 97760

RECEIVED  
BLM AZ STATE OFFICE  
2015 NOV - 2 P 3: 24  
PHOENIX, ARIZONA  
BLM  
Date  
Stamp

The general course of this claim is EAST TO WEST and it is situated in LAPAZ  
County, Arizona. This claim is 1320 feet in length and 660 feet in width.

20 Total Claim Acreage. This claim runs from the location monument on which this location notice is  
posted at the ~~center~~ XXXX of the claim approximately 660 feet in a EASTERN direction to the  
EAST end line and 660 feet in a WESTERN direction to the WEST end line. This claim is  
marked by four monuments, one at each corner of the claim.

The location monument on which this notice is posted is situated within Section 28, Township  
4 N, Range 20 W, Gila Salt River Base and Meridian, Arizona. This claim encompasses  
portions of the following legal subdivision(s) if located by legal subdivision or the following quarter section(s),  
section(s), Township(s) and Range(s) S 1/2 of the NW 1/4 of the SE 1/4 of M14, T4N, R20W, S28  
\_\_\_\_\_, Gila Salt River Base and Meridian, Arizona.

The locality of this claim with reference to some natural object or permanent monument and additional information  
(if any) concerning its locality are as follows: THE NW CORNER OF POWER STROKE #3 IS  
660' SOUTH OF THE CENTER POINT OF SECTION 28 AND THE NORTH BOUNDRY  
LINE RUNS 1320' TO THE EAST  
\_\_\_\_\_ The above information is shown on the attached map.

DATED AND POSTED on the ground this 25 day of NOVEMBER, 20 14.

LOCATOR(s)  AGENT

Print Name(s) JAMES R WHITAKER

Signature(s) James R Whitaker

Form MCF102  
Revised July 2014

This form is available from the Arizona Geological Survey and may be reproduced.

**MINING CLAIM MAP**

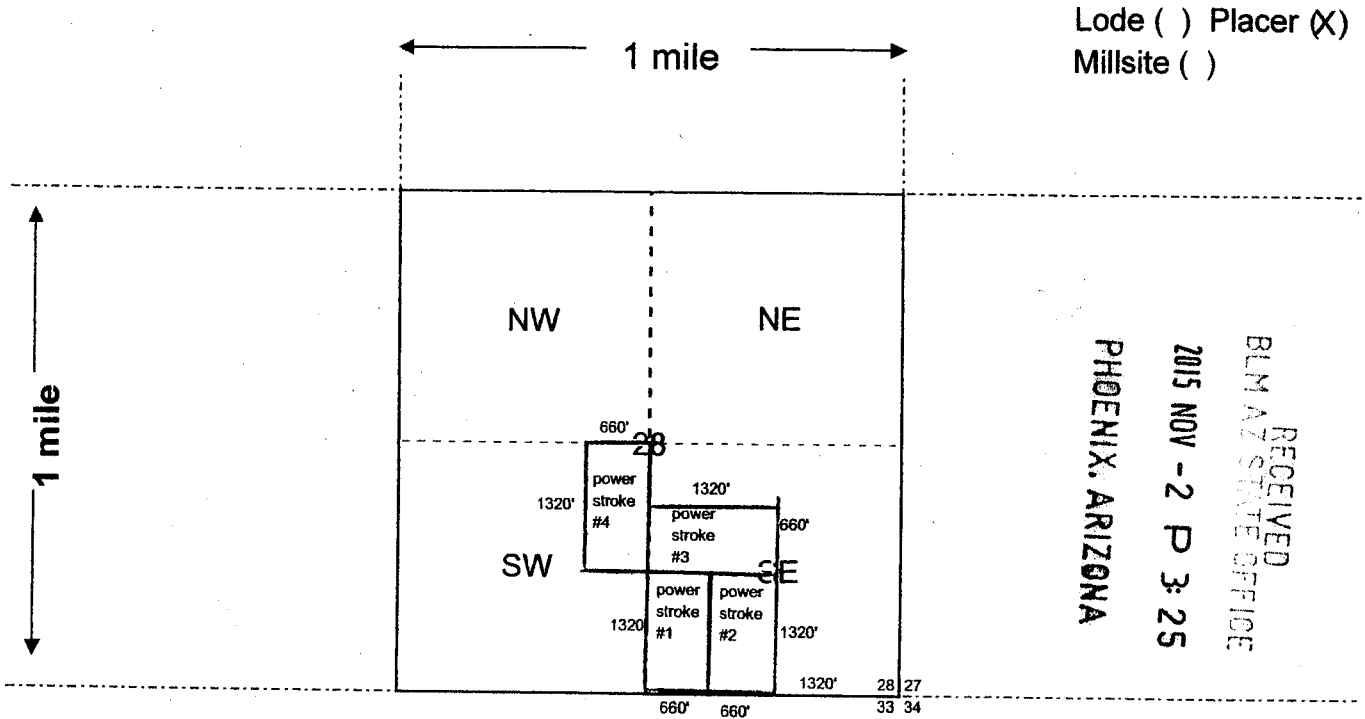

Scale: 1" = 2000 feet



1. The above map depicts the POWER STROKE #3 mining claim, which is located in Section (s) 28, Township 4 N, Range 20 W, Gila and Salt River Base and Meridian, LAPAZ County, Arizona. Total claim acreage is 20 ACRES
2. The type of corner and location monuments used are as follows: WOOD 2x2 LOCATION POST, PVC PIPE CORNERS
3. The bearings and distances in degrees and feet between claim corners and to a public land survey monument are as depicted on the map.
4. If the claim is a placer or millsite claim with exterior limits conforming to legal subdivisions of the public survey, provide a legal description of the claim S 1/2 of the NW 1/4 of the SE 1/4 of M14, T4N, R20W, S28

Form MCF100a  
Revised July 2014

This form is available from the **Arizona Geology Survey** and may be reproduced.

When recorded return to:

James R. Whitaker  
16559 SW Quail Road  
Terrebonne, Or. 97760-9068

AMENDED AMC430490

LOCATION NOTICE FOR PLACER MINING CLAIM

Amendment BLM Serial # AMC430490

NOTICE IS HEREBY GIVEN that the POWER STROKE #4  
\_\_\_\_\_ placer mining claim has been located by  
JAMES R WHITAKER whose current mailing  
address is 16559 SW QUAIL RD  
TERROBONNE, OREGON 97760

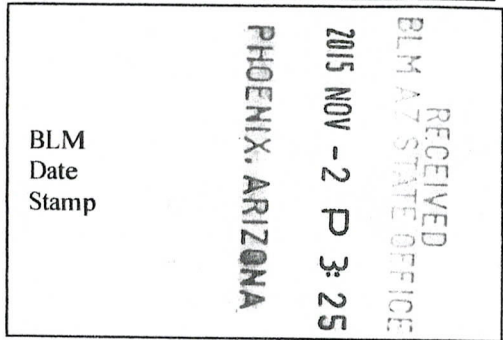

The general course of this claim is NORTH TO SOUTH and it is situated in LAPAZ  
County, Arizona. This claim is 1320 feet in length and 660 feet in width.

20 Total Claim Acreage. This claim runs from the location monument on which this location notice is  
posted at the ~~center corner~~ center of the claim approximately 660 feet in a NORTHERN direction to the  
NORTH end line and 660 feet in a SOUTHERN direction to the SOUTH end line. This claim is  
marked by four monuments, one at each corner of the claim.

The location monument on which this notice is posted is situated within Section 28, Township  
4 N, Range 20 W, Gila Salt River Base and Meridian, Arizona. This claim encompasses  
portions of the following legal subdivision(s) if located by legal subdivision or the following quarter section(s),  
section(s), Township(s) and Range(s) E 1/2 of the NE 1/4 of the SW 1/4 of M14, T4N, R20W, S28  
\_\_\_\_\_, Gila Salt River Base and Meridian, Arizona.

The locality of this claim with reference to some natural object or permanent monument and additional information  
(if any) concerning its locality are as follows: THE NE CORNER OF POWER STROKE #4 IS  
LOCATED AT THE CENTER POINT OF SECTION 28 AND THE EAST BOUNDARY RUNS  
1320' SOUTH ON THE 1/4 SECTION LINE The above information is shown on the attached map.

DATED AND POSTED on the ground this 25 day of NOVEMBER, 20 14.

LOCATOR(s)  AGENT

Print Name(s) JAMES R WHITAKER

Signature(s) James R Whitaker

Form MCF102  
Revised July 2014

This form is available from the Arizona Geological Survey and may be reproduced.

**MINING CLAIM MAP**

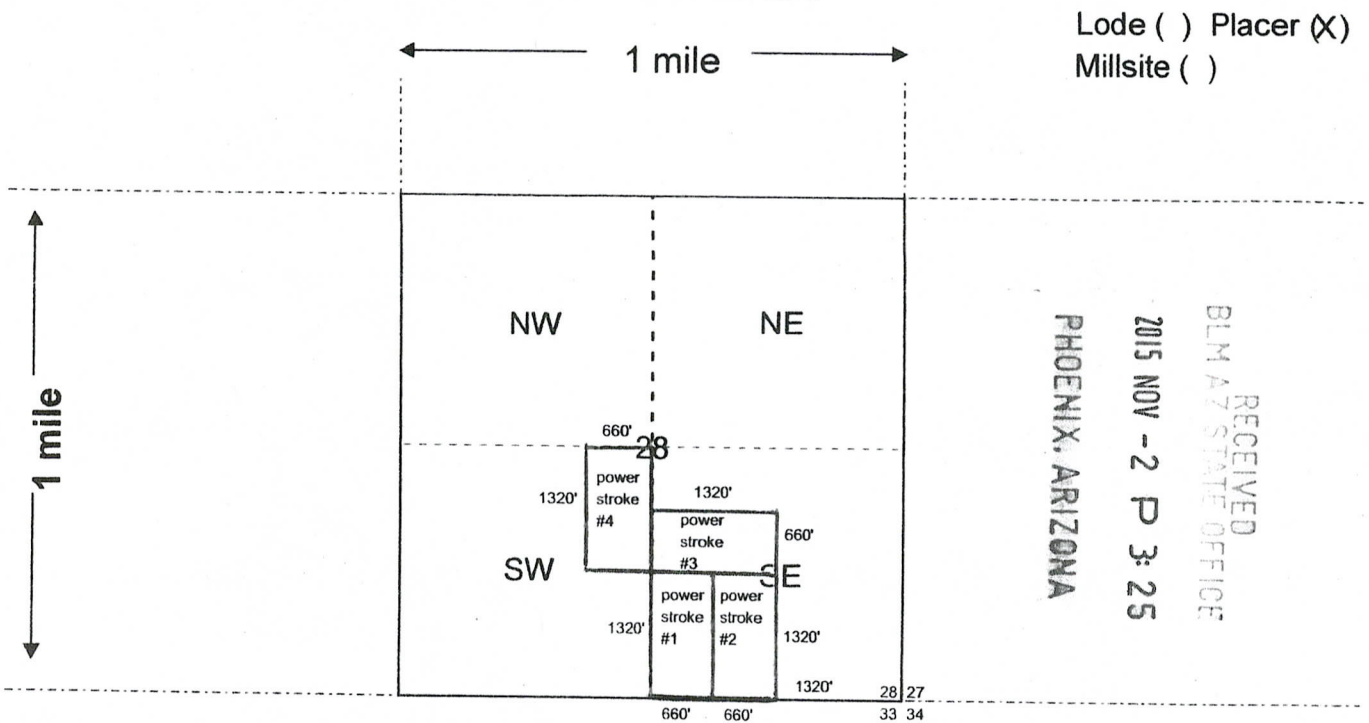

Scale: 1" = 2000 feet



1. The above map depicts the POWER STROKE #4 mining claim, which is located in Section (s) 28, Township 4 N, Range 20 W, Gila and Salt River Base and Meridian, LAPAZ County, Arizona. Total claim acreage is 20 ACRES
2. The type of corner and location monuments used are as follows: WOOD 2X2 LOCATION POST, PVC PIPE CORNERS
3. The bearings and distances in degrees and feet between claim corners and to a public land survey monument are as depicted on the map.
4. If the claim is a placer or millsite claim with exterior limits conforming to legal subdivisions of the public survey, provide a legal description of the claim E 1/2 of the NE 1/4 of the SW 1/4 of M14, T4N, R20W, S28

**Form MCF100a**  
Revised July 2014

This form is available from the **Arizona Geology Survey** and may be reproduced.

JAMES R. WHITAKER  
16559 S.W. QUAIL RD  
TERREBOHNE, ORE 97760-9068

RECEIVED  
BLM AZ STATE OFFICE  
2015 NOV -2 P 3:11  
PHOENIX, ARIZONA

BUREAU of LAND MANAGEMENT  
1 NORTH CENTRAL Ave, Suite 800  
PHOENIX, ARIZONA

RE: 3800 (9310) PB  
AMC 430487



1000

85004

U.S. POSTAGE  
PAID  
REDMOND, OR  
97756  
OCT 27, 15  
AMOUNT  
\$0.71  
00112074-12

85004-442700

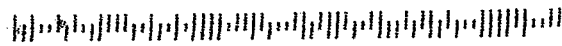

85004



**NOTICE!!**

**These documents have been scanned!**

**Do not place un-scanned documents beneath this notice!**

**Do not remove this notice from this file!**

GPO Jacket No. 560-102  
Print Order 61540  
Rise Business Services, LLC  
Job=AZ15 5/9/2019



Box Number= AZ15029



Claim Begin-End: AMC430487-AMC430490

6 Location Notices-Amendments and Supporting Documents



AZ15029-18 AMC430302-AMC430580

# MINING CLAIM STATUS REPORT

Data Entered: 03/03/15 Ram

MTP Checked By: 03/03/15 Ram  
GEO Checked By: 03/03/15 Ram

LEAD SERIAL NUMBER: AMC 430487 thru AMC 430490

### NUMBER OF CLAIMS & TYPE:

4 LODE  
4 PLACER  
ASSOCIATION PLACER  
MILL SITE  
TUNNEL SITE

### CHARGES:

Location Fee @ \$37 = \$ 148.00  
Processing Fee @ \$20 = \$ 80.00  
Maintenance Fee @ \$155 = \$ 620.00  
Add'l Maint Fee for Assoc Placer = \$ \_\_\_\_\_  
**SUBTOTAL** \$ 848.00  
Other Fees \$ \_\_\_\_\_  
Other Fees \$ \_\_\_\_\_  
**TOTAL** \$ 848.00

TOTAL ACREAGE: 20 Per Claim  
(Placer Only)

NUMBER OF LOCATORS: 1

DOCUMENTS RECEIVED VIA: Over-the-Counter [ ] Mail [  ] TIMELY FILED: Yes [  ] No [ ]

LEGAL DESCRIPTION: T 4N R 20W SEC 28, 29  
T \_\_\_\_\_ R \_\_\_\_\_ SEC \_\_\_\_\_  
T \_\_\_\_\_ R \_\_\_\_\_ SEC \_\_\_\_\_  
T \_\_\_\_\_ R \_\_\_\_\_ SEC \_\_\_\_\_  
T \_\_\_\_\_ R \_\_\_\_\_ SEC \_\_\_\_\_

BLM [ ] FOREST SERVICE [ ] SUBJ TO PL 359: Yes [ ] No [ ]  
WILDERNESS AREA [ ]

SPLIT ESTATE: N/A [ ] SX [ ] PX [ ] OTHER [ ]  
SRHA [ ] Was proper Notice filed if located on SHRA Land? Yes [ ] No [ ]

RECONVEYED MINERALS ON BLM LAND REQUIRE OPENING ORDER FROM 1944 TO 1993:  
Open to Entry On \_\_\_\_\_ N/A [ ]

COMMENTS/STATUS: VOID [ ] PARTIALLY VOID [ ] PVT MINERALS [ ] WITHDRAWN LANDS [ ]  
OTHER [ ] \_\_\_\_\_  
\_\_\_\_\_  
\_\_\_\_\_

[ ] Claimant acknowledges that portions of the following claim(s) site(s) may be void or voidable.

Printed Name of Claimant \_\_\_\_\_ Signature of Claimant \_\_\_\_\_

\*\*\*\*\*FINAL ADJUDICATION\*\*\*\*\*

DATE 8/21/15 INITIALS JB

AMC 430487

When recorded return to:

James R. Whitaker  
16559 SW Quail Road  
Terrebonne, Or. 97760-9068

ENTERED OCT 15 2015

*Amendment filed to correct  
H.D. & Map, PB*

**AMENDED AMC430487**

**LOCATION NOTICE FOR PLACER MINING CLAIM**

Amendment BLM Serial # AMC430487

NOTICE IS HEREBY GIVEN that the POWER STROKE #1  
\_\_\_\_\_ placer mining claim has been located by  
JAMES R WHITAKER whose current mailing  
address is 16559 SW QUAIL RD  
TERROBONNE, OREGON 97760

RECEIVED  
BLM AZ STATE OFFICE  
2015 OCT 13 P 3:41  
PHOENIX, ARIZONA  
BLM  
Date  
Stamp

The general course of this claim is NORTH TO SOUTH and it is situated in LAPAZ  
County, Arizona. This claim is 1320 feet in length and 660 feet in width.

20 Total Claim Acreage. This claim runs from the location monument on which this location notice is  
posted at the ~~center corner~~ of the claim approximately 660 feet in a northern direction to the  
north end line and 660 feet in a southern direction to the south end line. This claim is  
marked by four monuments, one at each corner of the claim.

The location monument on which this notice is posted is situated within Section 28, Township  
4 N, Range 20 W, Gila Salt River Base and Meridian, Arizona. This claim encompasses  
portions of the following legal subdivision(s) if located by legal subdivision or the following quarter section(s),  
section(s), Township(s) and Range(s) W 1/2 of the SW 1/4 of the SE 1/4 of M14, T4N, R20W, S28  
\_\_\_\_\_, Gila Salt River Base and Meridian, Arizona.

The locality of this claim with reference to some natural object or permanent monument and additional information  
(if any) concerning its locality are as follows: THE SW CORNER OF POWER STROKE #1 CLAIM IS  
LOCATED AT THE S1/4 SECTION POINT OF SECTION 28 AND WEST BOUNDARY RUNS  
1320' NORTH ALONG 1/4 SECTION LINE The above information is shown on the attached map.

DATED AND POSTED on the ground this 25 day of NOVEMBER, 20 14.

LOCATOR(s)  AGENT

Print Name(s) JAMES R WHITAKER

Signature(s) *James R Whitaker*

Form MCF102  
Revised July 2014

*AMC430487*

**MINING CLAIM MAP**

Lode ( ) Placer (X)  
Millsite ( )

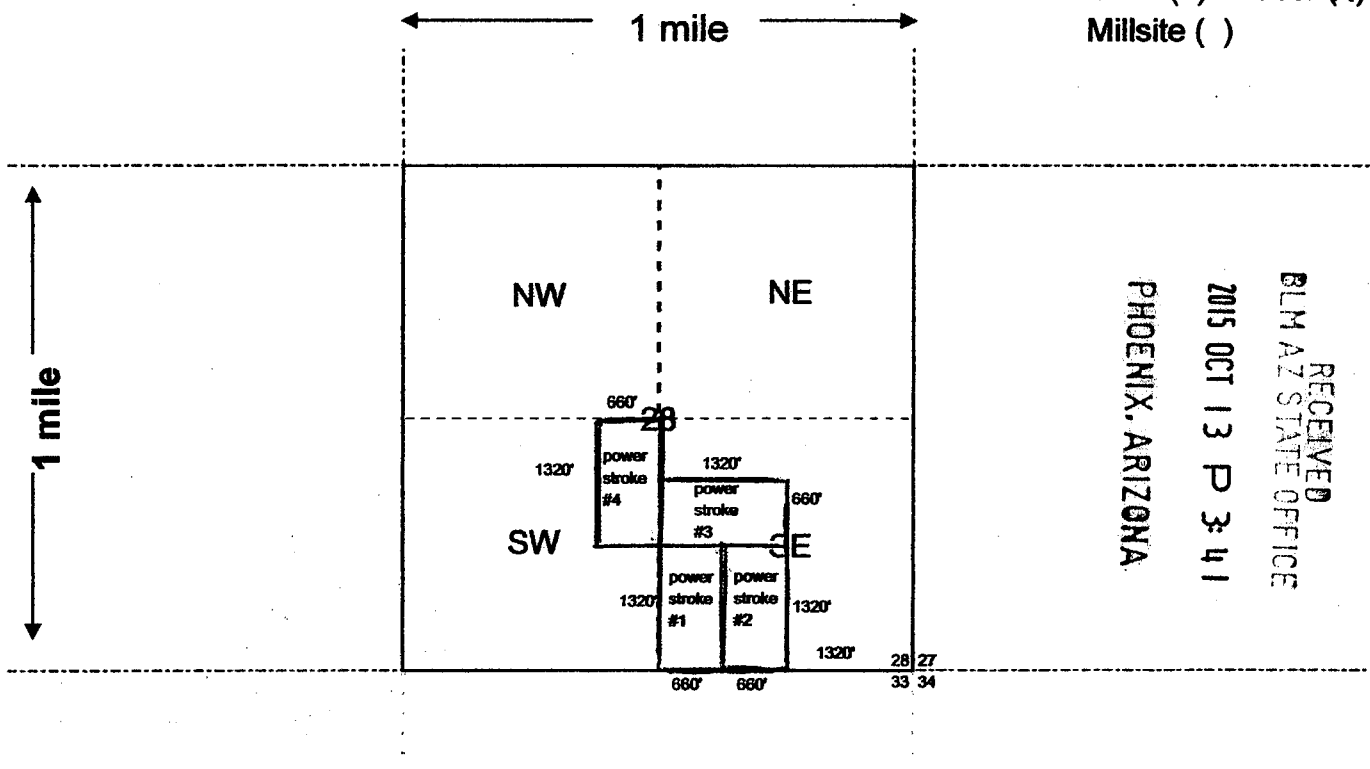

Scale: 1" = 2000 feet



1. The above map depicts the POWER STROKE #1 mining claim, which is located in Section (s) 28, Township 4 N, Range 20 W, Gila and Salt River Base and Meridian, LAPAZ County, Arizona. Total claim acreage is 20 ACRES

2. The type of corner and location monuments used are as follows: WOOD 2x2 LOCATION POST, PVC PIPE CORNERS

3. The bearings and distances in degrees and feet between claim corners and to a public land survey monument are as depicted on the map.

4. If the claim is a placer or millsite claim with exterior limits conforming to legal subdivisions of the public survey, provide a legal description of the claim W 1/2 of the SW 1/4 of the SE 1/4 of M14, T4N, R20W, S28

Form MCF100a  
Revised July 2014

10/13/15 - Amendment filed to  
correct LHD + Map. ca

LOCATION NOTICE FOR PLACER MINING CLAIM

NOTICE IS HEREBY GIVEN that the Power Stroke  
# 1 placer mining claim has been located by  
James W Whitaker whose current mailing  
address is 16559 So. W. Quail Rd  
Lavebelle Co. - 97760

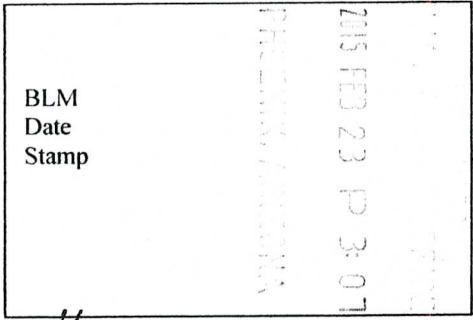

The general course of this claim is North and South and it is situated in  
La Paz County, Arizona.

This claim is 1320 feet in length and 660 feet in width. This claim runs from the  
location monument on which this location notice is posted approximately 660 feet in a northerly  
direction to the North end line and 660 feet in a southerly direction to the South end line.  
This claim is marked by four monuments, one at each corner of the claim.

The location monument on which this notice is posted is situated within Section 28, Township  
4 N, Range 20 W, Gila Salt River Base and Meridian, Arizona. This claim encompasses  
portions of the following legal subdivision(s) if located by legal subdivision or the following quarter section (s),  
section (s), Township (s) and Range (s) SW 1/4 of the Southeast 1/4 of  
Sec 28 T4N R20W, Gila Salt River Base and Meridian, Arizona.

The locality of this claim with reference to some natural object or permanent monument and additional  
information (if any) concerning its locality are as follows: near to Power Stroke 3  
and 2 Middle Camp Mining District

DATED AND POSTED on the ground this 25 day of November, 20 14 9th day Feb 23, 2015  
LOCATOR (s) James W Whitaker

Form MCF102  
Revised July 2005

AMC430487

**MINING CLAIM MAP**

Lode ( ) Placer (X)

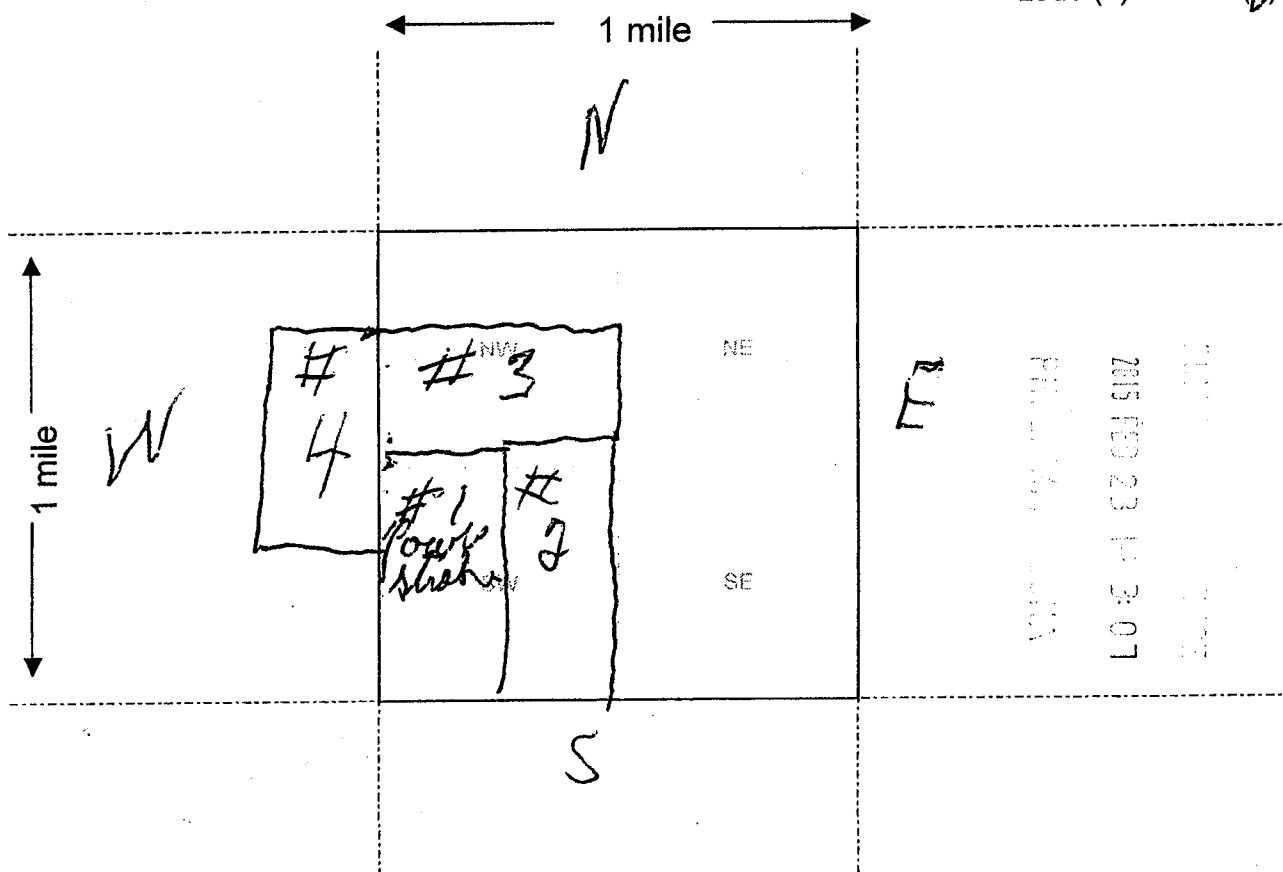

Scale: 1" = 2000 feet

1. The above map depicts the Power Stroke #1 mining claim, which is located in Section (s) 28, Township 4N, Range 20W, Gila and Salt River Base and Meridian, La Paz County, Arizona.

2. The type of corner and location monuments used are as follows: Wood Posts

3. The bearings and distances in degrees and feet between claim corners are as depicted on the map.

Form MCF100a  
Revised July 2005

This form is available from the Arizona Department of Mines & Mineral Resources and may be reproduced.

AMC4304871

When recorded return to:

James R. Whitaker  
16559 SW Quail Road  
Terrebonne, Or. 97760-9068

ENTERED OCT 15 2015

*Amendment filed to correct  
LID + Map p. 28*

**AMENDED AMC430488**

**LOCATION NOTICE FOR PLACER MINING CLAIM**

Amendment BLM Serial # AMC430488

NOTICE IS HEREBY GIVEN that the POWER STROKE #2  
\_\_\_\_\_ placer mining claim has been located by  
JAMES R WHITAKER whose current mailing  
address is 16559 SW QUAIL RD  
TERROBONNE, OREGON 97760

RECEIVED  
BLM AZ STATE OFFICE  
2015 OCT 13 P 3:41  
PHOENIX, ARIZONA  
BLM  
Date  
Stamp

The general course of this claim is NORTH TO SOUTH and it is situated in LAPAZ  
County, Arizona. This claim is 1320 feet in length and 660 feet in width.

20 Total Claim Acreage. This claim runs from the location monument on which this location notice is  
posted at the center ~~corner~~ of the claim approximately 660 feet in a northern direction to the  
north end line and 660 feet in a southern direction to the south end line. This claim is  
marked by four monuments, one at each corner of the claim.

The location monument on which this notice is posted is situated within Section 28, Township  
4 N, Range 20 W, Gila Salt River Base and Meridian, Arizona. This claim encompasses  
portions of the following legal subdivision(s) if located by legal subdivision or the following quarter section(s),  
section(s), Township(s) and Range(s) E 1/2 of the SW 1/4 of the SE 1/4 of M14, T4N, R20W, S28  
\_\_\_\_\_, Gila Salt River Base and Meridian, Arizona.

The locality of this claim with reference to some natural object or permanent monument and additional information  
(if any) concerning its locality are as follows: THE SE CORNER OF POWER STROKE #2 IS  
1320' WEST OF THE SE CORNER OF SECTION 28 AND THE EAST BOUNDARY RUNS  
1320' NORTH FROM THAT POINT The above information is shown on the attached map.

DATED AND POSTED on the ground this 25 day of NOVEMBER, 2014.

LOCATOR(s)  AGENT

Print Name(s) JAMES R WHITAKER

Signature(s) *James R Whitaker*

Form MCF102  
Revised July 2014

*AMC 430488*

copy

### MINING CLAIM MAP

Lode ( ) Placer (X)  
Millsite ( )

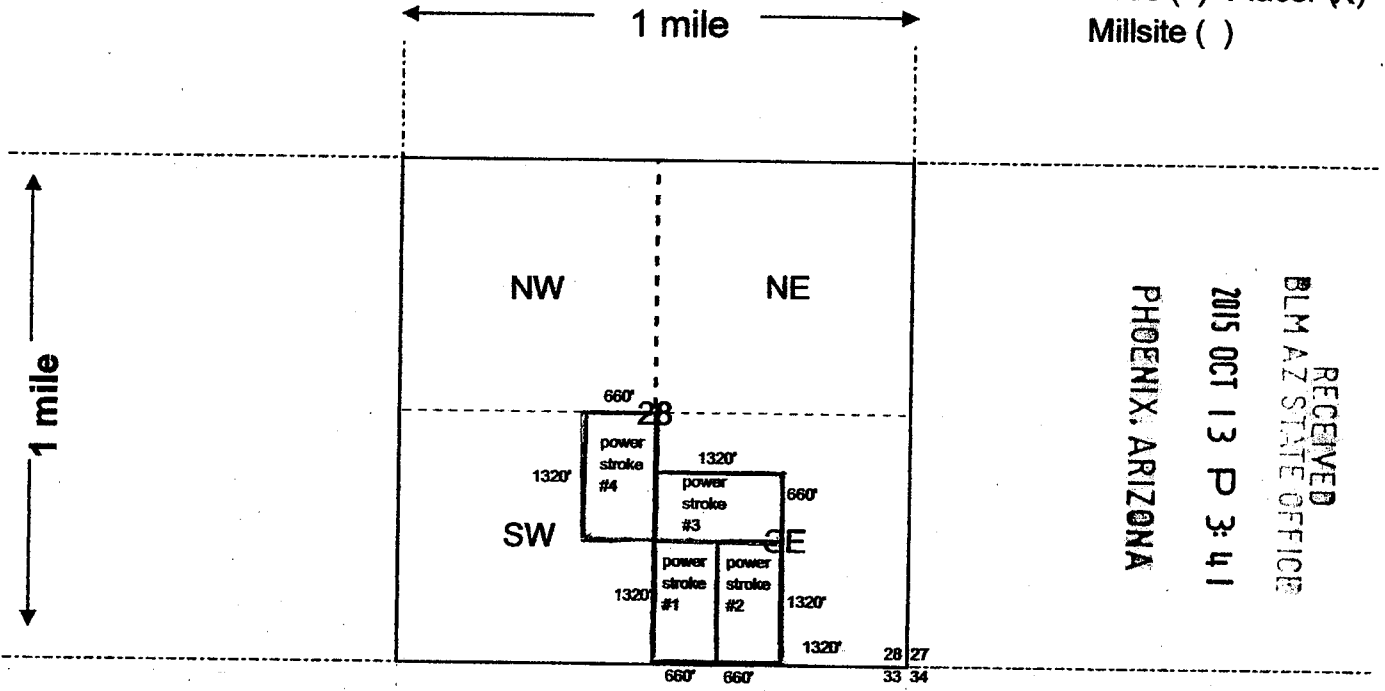

RECEIVED  
 BLM AZ STATE OFFICE  
 2015 OCT 13 P 3:41  
 PHOENIX, ARIZONA

Scale: 1" = 2000 feet



- The above map depicts the POWER STROKE #2 mining claim, which is located in Section (s) 28, Township 4 N, Range 20 W, Gila and Salt River Base and Meridian, LAPAZ County, Arizona. Total claim acreage is 20 ACRES
- The type of corner and location monuments used are as follows: WOOD 2x2 LOCATION POST, PVC PIPE CORNERS
- The bearings and distances in degrees and feet between claim corners and to a public land survey monument are as depicted on the map.
- If the claim is a placer or millsite claim with exterior limits conforming to legal subdivisions of the public survey, provide a legal description of the claim E 1/2 of the SW 1/4 of the SE 1/4 of M14, T4N, R20W, S28

Form MCF100a  
Revised July 2014



10/13/15 - Amendment filed to  
correct LJD + Map. #3

LOCATION NOTICE FOR PLACER MINING CLAIM

NOTICE IS HEREBY GIVEN that the Power Stake  
# 2 placer mining claim has been located by  
James R Whitaker whose current mailing  
address is 16559 S.W. Owl Rd  
Serulbronne Cr. 97760

BLM  
Date  
Stamp  
2015 FEB 23 P 3:07

The general course of this claim is east west and it is situated in  
La Paz County, Arizona.

This claim is 1320 feet in length and 660 feet in width. This claim runs from the  
location monument on which this location notice is posted approximately 600 feet in a westerly  
direction to the 660 end line and 330 feet in a northly direction to the East end line.  
This claim is marked by four monuments, one at each corner of the claim.

The location monument on which this notice is posted is situated within Section 28, Township  
4 N, Range 20 W, Gila Salt River Base and Meridian, Arizona. This claim encompasses  
portions of the following legal subdivision(s) if located by legal subdivision or the following quarter section (s),  
section (s), Township (s) and Range (s) SW 1/4 of the SE 1/4 of Sec 28  
T 4 N R. 20 W, Gila Salt River Base and Meridian, Arizona.

The locality of this claim with reference to some natural object or permanent monument and additional  
information (if any) concerning its locality are as follows: North and East of  
Dome Rock Interchange of Highway 10 in  
Middle Camp Mining Dist

DATED AND POSTED on the ground this 25 day of November 2014 90th day 2/23/15  
LOCATOR (s) James R Whitaker

Form MCF102  
Revised July 2005

AMC430488

MINING CLAIM MAP

Lode ( ) Placer (✓)

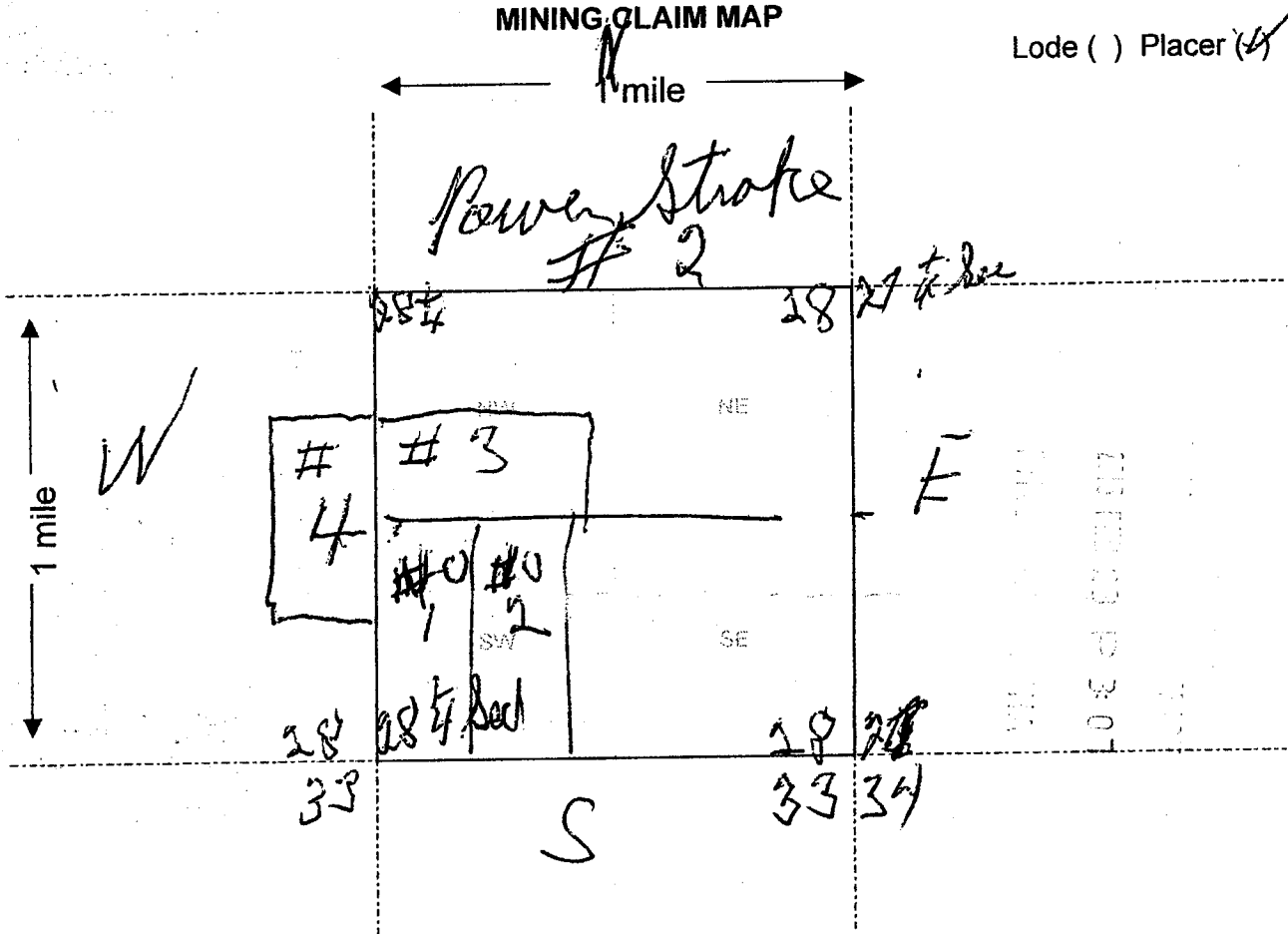

Scale: 1" = 2000 feet

1. The above map depicts the Power Stroke #2 mining claim, which is located in Section (s) 28, Township 4 N, Range 20 W, Gila and Salt River Base and Meridian, Yavapai County, Arizona.

2. The type of corner and location monuments used are as follows: Wood posts

3. The bearings and distances in degrees and feet between claim corners are as depicted on the map.

Form MCF100a  
Revised July 2005

This form is available from the Arizona Department of Mines & Mineral Resources and may be reproduced.

AHC430488

copy

When recorded return to:

James R. Whitaker  
16559 SW Quail Road  
Terrebonne, Or. 97760-9068

ENTERED OCT 15 2015

*Amendment filed to correct  
LTD - Map. p. 10*

AMENDED AMC430489

**LOCATION NOTICE FOR PLACER MINING CLAIM**

Amendment BLM Serial # AMC430489

NOTICE IS HEREBY GIVEN that the POWER STROKE #3  
\_\_\_\_\_ placer mining claim has been located by  
JAMES R WHITAKER whose current mailing  
address is 16559 SW QUAIL RD  
TERROBONNE, OREGON 97760

RECEIVED  
BLM AZ STATE OFFICE  
2015 OCT 13 P 3:41  
PHOENIX, ARIZONA  
BLM  
Date  
Stamp

The general course of this claim is EAST TO WEST and it is situated in LAPAZ  
County, Arizona. This claim is 1320 feet in length and 660 feet in width.

20 Total Claim Acreage. This claim runs from the location monument on which this location notice is  
posted at the ~~center~~ SW of the claim approximately 660 feet in a EASTERN direction to the  
EAST end line and 660 feet in a WESTERN direction to the WEST end line. This claim is  
marked by four monuments, one at each corner of the claim.

The location monument on which this notice is posted is situated within Section 28, Township  
4 N, Range 20 W, Gila Salt River Base and Meridian, Arizona. This claim encompasses  
portions of the following legal subdivision(s) if located by legal subdivision or the following quarter section(s),  
section(s), Township(s) and Range(s) S 1/2 of the NW 1/4 of the SE 1/4 of M14, T4N, R20W, S28  
\_\_\_\_\_, Gila Salt River Base and Meridian, Arizona.

The locality of this claim with reference to some natural object or permanent monument and additional information  
(if any) concerning its locality are as follows: THE NW CORNER OF POWER STROKE #3 IS  
660' SOUTH OF THE CENTER POINT OF SECTION 28 AND THE NORTH BOUNDRY  
LINE RUNS 1320' TO THE EAST The above information is shown on the attached map.

DATED AND POSTED on the ground this 25 day of NOVEMBER, 20 14.

LOCATOR(s)  AGENT

Print Name(s) JAMES R WHITAKER

Signature(s) *James R Whitaker*

Form MCF102  
Revised July 2014

*AMC 430489*

**MINING CLAIM MAP**

Lode ( ) Placer (X)  
Millsite ( )

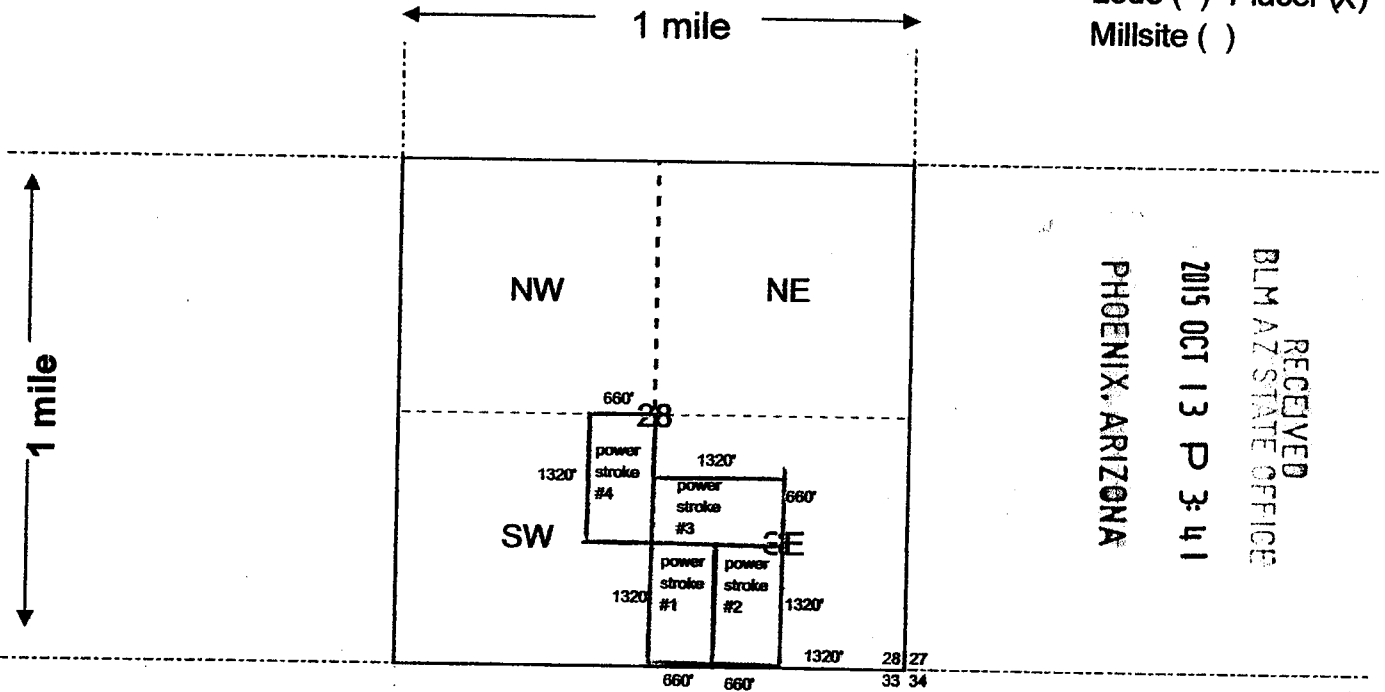

RECEIVED  
BLM AZ STATE OFFICE  
2015 OCT 13 P 3:41  
PHOENIX, ARIZONA

Scale: 1" = 2000 feet



1. The above map depicts the POWER STROKE #3 mining claim, which is located in Section (s) 28, Township 4 N, Range 20 W, Gila and Salt River Base and Meridian, LAPAZ County, Arizona. Total claim acreage is 20 ACRES
2. The type of corner and location monuments used are as follows: WOOD 2x2 LOCATION POST, PVC PIPE CORNERS
3. The bearings and distances in degrees and feet between claim corners and to a public land survey monument are as depicted on the map.
4. If the claim is a placer or millsite claim with exterior limits conforming to legal subdivisions of the public survey, provide a legal description of the claim S 1/2 of the NW 1/4 of the SE 1/4 of M14, T4N, R20W, S28

Form MCF100a  
Revised July 2014

This form is available from the Arizona Geology Survey and may be reproduced.

10/13/15 - Amendments filed to  
Correct LID + Map. ps

LOCATION NOTICE FOR PLACER MINING CLAIM

NOTICE IS HEREBY GIVEN that the Power Stroke  
# 3 placer mining claim has been located by

James R Whitaker whose current mailing  
address is 16559 S.W. Duval Rd.  
Terrebonne Or 97760

BLM  
Date  
Stamp  
213 FEB 23 P 3:07

The general course of this claim is North and South and it is situated in  
La Paz County, Arizona.

This claim is 1320 feet in length and 660 feet in width. This claim runs from the  
location monument on which this location notice is posted approximately 660 feet in a northly  
direction to the North end line and 660 feet in a southly direction to the South end line.  
This claim is marked by four monuments, one at each corner of the claim.

The location monument on which this notice is posted is situated within Section 29, Township  
T 4 N, Range R 20 W, Gila Salt River Base and Meridian, Arizona. This claim encompasses  
portions of the following legal subdivision(s) if located by legal subdivision or the following quarter section (s),  
section (s), Township (s) and Range (s) 2 NW 1/4 of the South East 1/4 of Sec 28  
T 4 N R 20 W, Gila Salt River Base and Meridian, Arizona.

The locality of this claim with reference to some natural object or permanent monument and additional  
information (if any) concerning its locality are as follows: North East of rd 10  
and Lone Rock Interchange Middle Camp Mummy Point

DATED AND POSTED on the ground this 25 day of November, 2014  
LOCATOR (s) James R Whitaker

Form MCF102  
Revised July 2005

AMC430489

MINING CLAIM MAP

Lode ( ) Placer (x)

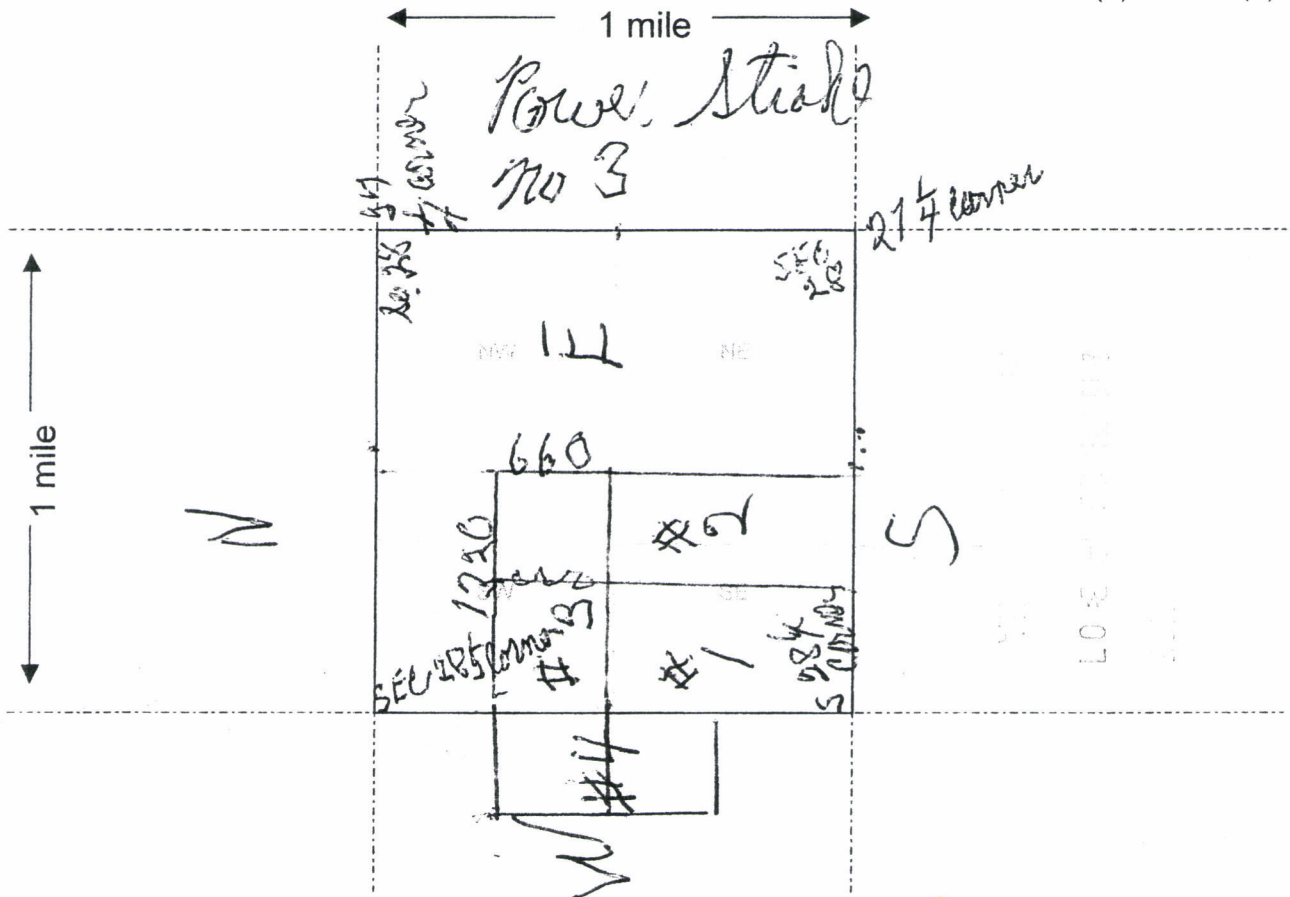

Scale: 1" = 2000 feet

1. The above map depicts the Power Stroke #3 mining claim, which is located in Section (s) 28, Township 4 N, Range 20 W, Gila and Salt River Base and Meridian, La Paz County, Arizona.

2. The type of corner and location monuments used are as follows: wood posts

3. The bearings and distances in degrees and feet between claim corners are as depicted on the map.

Form MCF100a  
Revised July 2005

This form is available from the Arizona Department of Mines & Mineral Resources and may be reproduced.

AMC430489



**MINING CLAIM MAP**

Lode ( ) Placer (X)  
Millsite ( )

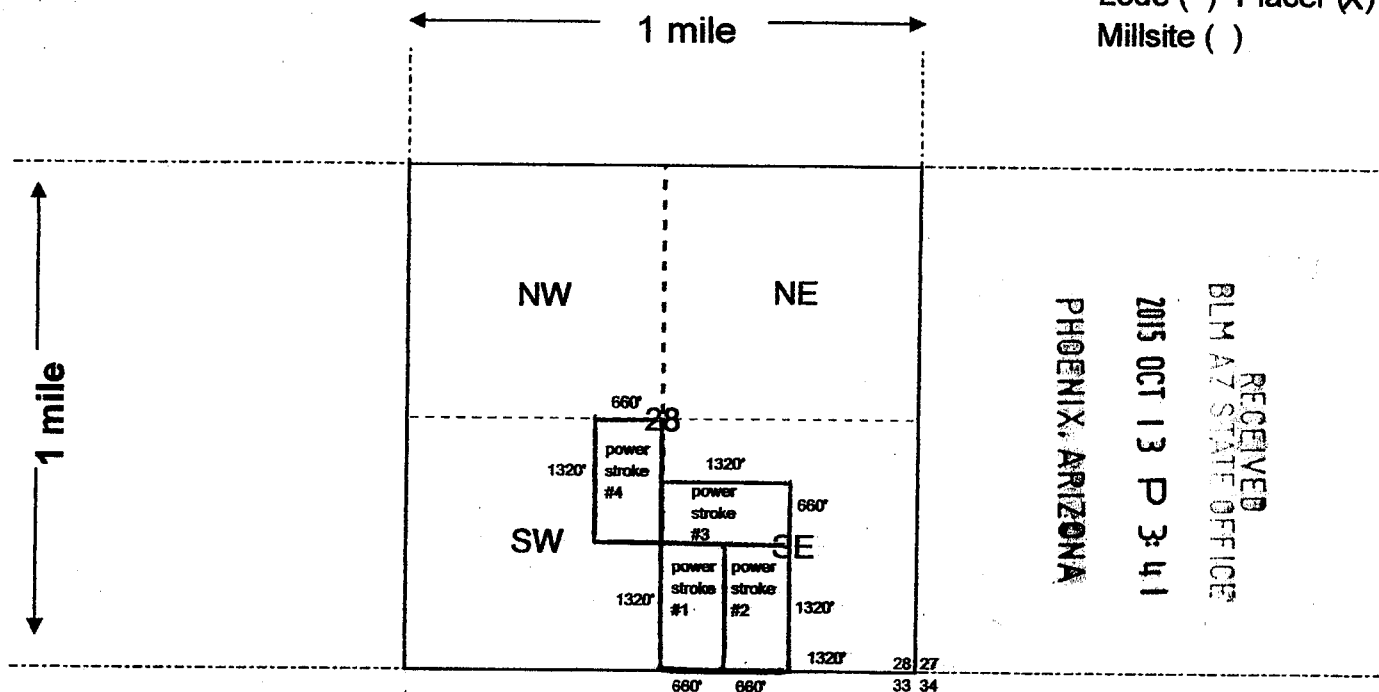

Scale: 1" = 2000 feet



1. The above map depicts the POWER STROKE #4 mining claim, which is located in Section (s) 28, Township 4 N, Range 20 W, Gila and Salt River Base and Meridian, LAPAZ County, Arizona. Total claim acreage is 20 ACRES
2. The type of corner and location monuments used are as follows: WOOD 2X2 LOCATION POST, PVC PIPE CORNERS
3. The bearings and distances in degrees and feet between claim corners and to a public land survey monument are as depicted on the map.
4. If the claim is a placer or millsite claim with exterior limits conforming to legal subdivisions of the public survey, provide a legal description of the claim E 1/2 of the NE 1/4 of the SW 1/4 of M14, T4N, R20W, S28

Form MCF100a  
Revised July 2014



10/13/15 - Amendment filed to correct LID + Map. #3

LOCATION NOTICE FOR PLACER MINING CLAIM

NOTICE IS HEREBY GIVEN that the Power Stroke  
#4 placer mining claim has been located by  
James Whitaker whose current mailing  
address is 16559 S.W. Quail Rd.  
Denver, CO 80231

BLM  
Date  
Stamp  
2015 FEB 23 P 3:07  
PHOTOGRAPHED

The general course of this claim is North and South and it is situated in  
La Paz County, Arizona.

This claim is 1320 feet in length and 660 feet in width. This claim runs from the  
location monument on which this location notice is posted approximately 660 feet in a Westerly  
direction to the North end line and 660 feet in a Westerly direction to the South end line.  
This claim is marked by four monuments, one at each corner of the claim.

The location monument on which this notice is posted is situated within Section 28, Township  
4N, Range 20 W, Gila Salt River Base and Meridian, Arizona. This claim encompasses  
portions of the following legal subdivision(s) if located by legal subdivision or the following quarter section (s),  
section (s), Township (s) and Range (s) NE 1/4 of the NW 1/4 of Sec 28  
T4N R20W, Gila Salt River Base and Meridian, Arizona.

The locality of this claim with reference to some natural object or permanent monument and additional  
information (if any) concerning its locality are as follows: middle camp many feet  
west of N-S line in sec 28

DATED AND POSTED on the ground this 25 day of November, 2014  
LOCATOR (s) James Whitaker

Form MCF102  
Revised July 2005

AMC430490

**MINING CLAIM MAP**

Lode ( ) Placer (X)

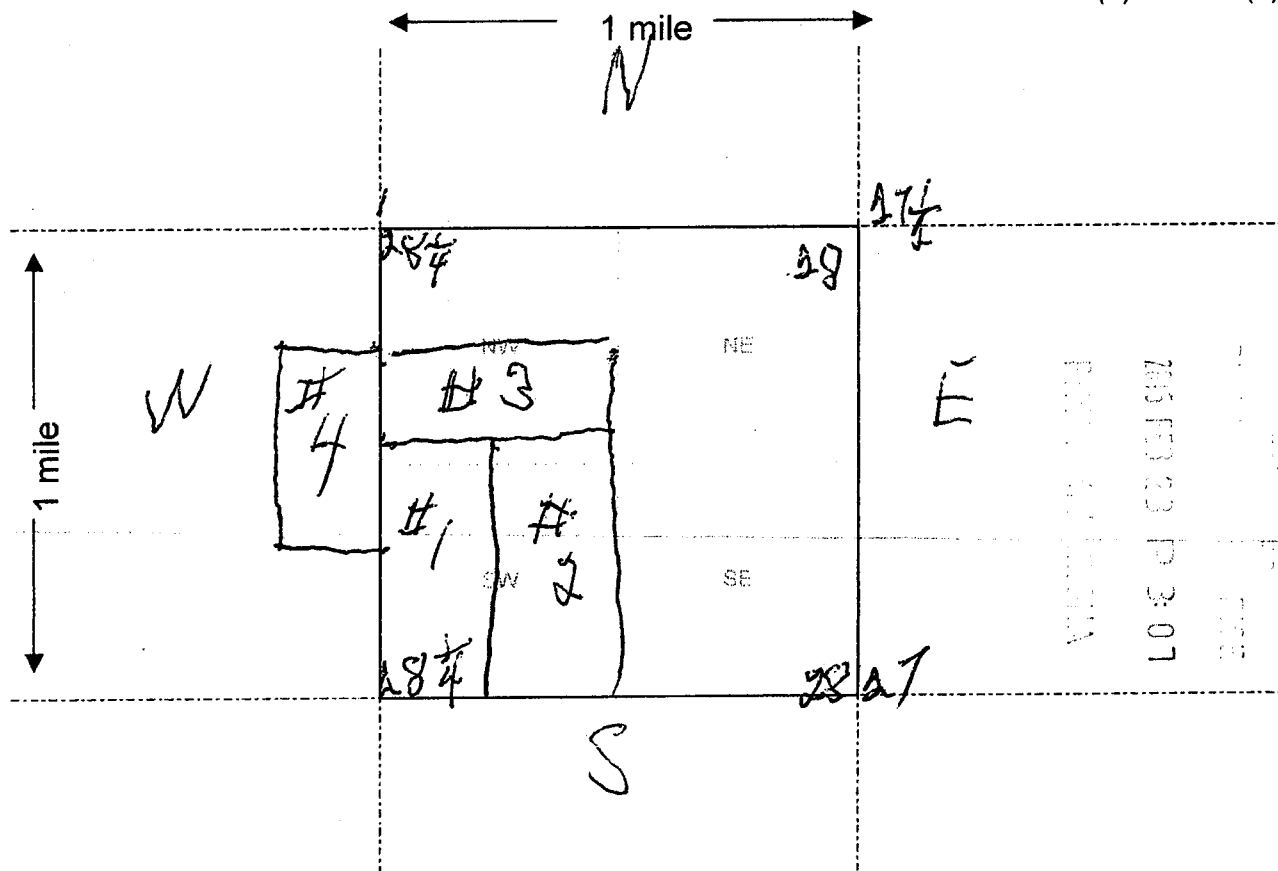

Scale: 1" = 2000 feet

1. The above map depicts the Power Stock #4 mining claim, which is located in Section (s) 28, Township 4 N, Range 20 W, Gila and Salt River Base and Meridian, San Pae County, Arizona.

2. The type of corner and location monuments used are as follows: Wood Posts

3. The bearings and distances in degrees and feet between claim corners are as depicted on the map.

Form MCF100a  
Revised July 2005



TOWNSHIP 04 NORTH RANGE 20 WEST OF THE GILA & SALT RIVER MERIDIAN, ARIZONA

SECS	SUBDIVISION																Acres	Kind of Entry or Purpose	Serial Number or Order Number	Action Date	Remarks		
	NE 1/4				NW 1/4				SW 1/4				SE 1/4									Lots	Other Description
	NE	NW	SW	SE	NE	NW	SW	SE	NE	NW	SW	SE	NE	NW	SW	SE							
For orders affecting disposal or use of unidentified lands withdrawn for classification, minerals, water, and/or other public purposes, and Indian treaties, refer to Index to Miscellaneous Documents																							
12																	ALL;						
13																	ALL;						
14																	ALL;						
15																	ALL;						
16																	ALL;						
17																	ALL;						
18																	PART EAST OF COLORADO RIVER IND RES;						
19																	ALL;						
20																	ALL;						
21																	ALL;						
22																	ALL;						
23																	ALL;						
24																	ALL;						
25																	ALL;						
26																	ALL;						
27																	ALL;						
28																	ALL;						
29																	ALL;						
30																	ALL;						
31																	ALL;						
32																	ALL;						
33																	ALL;						
34																	ALL;						
35																	ALL;						
36																	ALL; 1N 13W;		O PROPOSED CL FOR MULTIPLE USE MANAGEMENT	A-1099	7/21/1967	SEGREGATES THE PUBLIC LANDS FROM APPROPRIATION UNDER AGRICULTURAL LAND LAWS, PS, SX; PUB IN FR 7/27/1967; O CL 10/17/1967; PUB IN FR 10/23/1967; CL TERM 10/7/1981;	
32			X	X																			
33							X	X	X						X	X							
34									X	X	X				X		3N 20W;		R/W PIPELINE	A-1238	4/17/1968	REL 2/21/ 1973;	

TOWNSHIP 04 NORTH RANGE 20 WEST OF THE GILA & SALT RIVER MERIDIAN, ARIZONA

SECS	SUBDIVISION																Acres	Kind of Entry or Purpose	Serial Number or Order Number	Action Date	Remarks		
	NE 1/4				NW 1/4				SW 1/4				SE 1/4									Lots	Other Description
	NE	NW	SW	SE	NE	NW	SW	SE	NE	NW	SW	SE	NE	NW	SW	SE							
For orders affecting disposal or use of unidentified lands withdrawn for classification, minerals, water, and/or other public purposes, and Indian treaties, refer to Index to Miscellaneous Documents																							
25			X	X			X	X															
26									X	X			X	X				SESENE;					
27									X	X	X		X	X									
28											X	X			X	X							
29													X		X	X							
30															X	X							
31	X	X			X												1, 5						
32					X	X											4N 14W;	RW TELEPHONE LINE	A-8829	8/3/1976	TO TERM 8/2/2026;		
33	X	X	X	X	X	X	X	X									320.00	APLN / IL	A-17000-I	8/27/1981	SEGREGATED FROM THE PUBLIC LAND LAWS, INCLUDING THE MINING LAWS, BUT NOT THE MINERAL LEASING LAWS; APLN WDN 2/1/1982;		
1			X	X		X	X	X	X	X	X	X	X	X	X	X	1-4						
2			X	X		X	X	X	X	X	X	X	X	X	X	X	1-4						
12																		ALL;					
13																		ALL;					
23																		ALL;					
24																		ALL;					
25																		ALL;					
26	X	X	X	X	X	X	X	X	X	X	X	X	X	X	X	X	1						
27		X	X	X	X	X	X	X	X	X	X	X	X	X	X	X	1, 2	EXCLUSIVE OF MS 4513;					
28																		ALL;					
29																		ALL;					
32																		ALL;					
33																		ALL;					
34																		ALL;					
35																		ALL;					
36																	10237.25	LEASE / OG	A-17457	3/26/1982	EFF 4/1/1982; TERM 4/1/1983; OG SIM JUL 1983;		
36					X	X	X	X									0.26	RW TELEPHONE AND TELEGRAPH LINE AMENDED	PHX-083392	3/12/1985	TO TERM 7/26/1999; RENEWED; TO TERM 7/25/2029;		
25																		M&B;					
31																		M&B;					

DEPARTMENT OF INTERIOR  
BUREAU OF LAND MANAGEMENT

Input Parameters for Geographic Report with Land

System Id = CR

Admin State = AZ

Geo State =

Casetype Begins With

Case Disp Txt = AUTHORIZED, CANCELLED, EXPIRED, PENDING, REJECTED, RELINQUISHED, WITHDRAWN

Mer Twp Rng =

Section =

Mtrs = 14 0040N 0200W 028, 14 0040N 0200W 029, 14 0040N 0200W 999

Commodity =

Commodity Txt =

Pending Org =

Pend Org Decode =

Total Rows Returned: 7

RUN TIME: 09:06 AM

UNITED STATES DEPARTMENT OF INTERIOR  
BUREAU OF LAND MANAGEMENT  
GEOGRAPHIC REPORT WITH LAND  
Sorted by Serial Number

RUN DATE: 03/03/2015  
Page 1 of 2

Adm State: AZ

Serial Number: AZA 008829  
Total Case Acres: 43.470

<u>Casetype</u>	<u>Case Disp</u>				<u>Sect</u>	<u>Sur Typ</u>	<u>Sur Num</u>	<u>Suff</u>	<u>Subdivision</u>	<u>Act Pend</u>
286203	AUTHORIZED	14	0040N	0200W	028	ALIQ		1	S2S2;	
					029	ALIQ		1	S2SE,SESW;	

Serial Number: AZA 028286  
Total Case Acres: 5.000

<u>Casetype</u>	<u>Case Disp</u>				<u>Sect</u>	<u>Sur Typ</u>	<u>Sur Num</u>	<u>Suff</u>	<u>Subdivision</u>	<u>Act Pend</u>
380913	EXPIRED	14	0040N	0200W	028	MNR			N2NESE,NWNWSE;	

Serial Number: AZA 036187  
Total Case Acres: 1.000

<u>Casetype</u>	<u>Case Disp</u>				<u>Sect</u>	<u>Sur Typ</u>	<u>Sur Num</u>	<u>Suff</u>	<u>Subdivision</u>	<u>Act Pend</u>
380913	AUTHORIZED	14	0040N	0200W	028	RSDL			W2SWNW;	

Serial Number: AZA 036305  
Total Case Acres: 4.990

<u>Casetype</u>	<u>Case Disp</u>				<u>Sect</u>	<u>Sur Typ</u>	<u>Sur Num</u>	<u>Suff</u>	<u>Subdivision</u>	<u>Act Pend</u>
380913	AUTHORIZED	14	0040N	0200W	028	ALIQ			SE;	

Serial Number: AZA 036475  
Total Case Acres: 0.170

<u>Casetype</u>	<u>Case Disp</u>				<u>Sect</u>	<u>Sur Typ</u>	<u>Sur Num</u>	<u>Suff</u>	<u>Subdivision</u>	<u>Act Pend</u>
380913	PENDING	14	0040N	0200W	028	ALIQ			NW,NE,SW;	

RUN TIME: 09:06 AM

UNITED STATES DEPARTMENT OF INTERIOR  
BUREAU OF LAND MANAGEMENT  
GEOGRAPHIC REPORT WITH LAND  
Sorted by Serial Number

RUN DATE: 03/03/2015  
Page 2 of 2

Adm State: AZ

Serial Number: AZA 036629  
Total Case Acres: 4.990

<u>Casetype</u>	<u>Case Disp</u>				<u>Sect</u>	<u>Sur Typ</u>	<u>Sur Num</u>	<u>Suff</u>	<u>Subdivision</u>	<u>Act Pend</u>
380910	PENDING	14	0040N	0200W	028	ALIQ			NW;	



From: James Whitaker  
16559 S W Quail Rd  
Terrebonne OR  
97760

PORTLAND OR 970

19 FEB 2015 PM 5

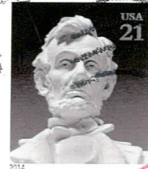

RECEIVED  
DLM AT STATE OFFICE

2015 FEB 23 P 3: 06

PHOENIX, ARIZONA

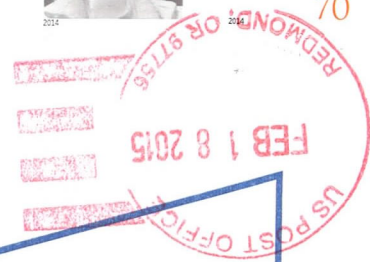

To: Bureau of Land Management  
Arizona State Office  
One North Central Ave  
Suite 800 Phoenix  
AZ  
85004-4427

Ready **P**ost.

Document Mailer

650-444-1155  
winning





1PJE2150 · AIC-093  
Product Code 93300006  
www.usps.com  
A product of the United States Postal Service®  
MADE IN THE U.S.A.

93300006  
6" x 9" Envelope  
\$.49

